THE COSHOCTON TRIBUNE

Coshocton Tribune

FULL INTERNATIONAL NEWS REPORT AND TIMES-AGE CIRCULATION BOOKS OPEN TO ALL

VOL. IX, No. 280. WEDNESDAY EVENING, JUNE 19, 1918. TWO CENTS

Thrift Stamps

There is a campaign launched in Coshocton county to sell Thrift Stamps. No better investments can be made because good old Uncle Sam backs every dollar of your money. Save and buy and buy and save—it will help win the war.

The Weather:

FOR OHIO—Fair tonight and Thursday; warmed Thursday in north portion.

AUSTRIANS ATTACK REPEATEDLY ALONG PIAVE WITHOUT GAIN

Original Italian Lines in the Sectors of the Asaigo Plateau and Mont Grappa Are Restored by the Italian Counter Offensive

ROME, JUNE 19.—"The enemy continues his pressure along the mountain front and in the region of Montello," said Premier Orlando in the chamber of deputies shortly before midnight.

"The enemy has made repeated efforts on the Piave, but all were in vain.

"Our artillery has been particularly effective against the hostile forces on the right bank (western bank) of the stream.

"By counter attacks we have retaken several positions and hundreds of prisoners.

The Italian outlines of the battle front have remained unchanged, says a semi-official statement which has just been issued.

Thrusts by the Italians and their allies in the sectors of the Asaigo plateau and Mont Grappa have restored the positions as they were before the Austro-Hungarian offensive was started last Saturday.

"We are hindering the enemy by repeated attacks in the Montello area and along the Piave where the struggle is proceeding with fierceness," said the semi official communication.

"The Austrians renewed their attacks, trying to extend their occupation of the right bank of the (Piave) river. Italian documents and reports made by prisoners all emphasize the magnificent resistance of the Italians and the allied contingents."

"The seventh and eighth batteries of the 56th field artillery were surrounded on Col. Moschin but kept the enemy at a distance by firing upon him point blank with shrapnel.

"British regiments resisted brilliantly. The front line positions of the British were destroyed by the hostile bombardment, but the troops sustained an attack carried out by four Austro-Hungarian divisions. The aim of the enemy was to take possession of the western edge of the Asaigo plateau and descend from there into the Astico valley.

"The sixth Italian army, containing British and French units, sustained an attack by 15 enemy divisions."

"A battalion of the 15th infantry was reduced to a small number of men and was surrounded at Port Di Salton, but the remnants held out until they were liberated by a counter attack."

"The recapture of Col Moschin was a glorious achievement. It was carried out by a storming detachment from the third army comprised of all branches."

"The losses of the enemy were enormous. The 27th and 32nd divisions that were engaged with the allies at Monte Grappa had to be withdrawn from the struggle because they were reduced to a few thousand."

"In the Montello district an Italian detachment penetrated the enemy's lines. In this fighting Gen Von Kronstatt, of the Austrian army, was wounded and captured by our men. A message sent by carrier pigeon by the enemy, fell into our hands. It said that the situation was desperate for the Austrians; that the men had difficulty getting their bearings and that ammunition was running low.

"The failure of the enemy to reach his objectives and his terrible losses has had a profound effect upon the morals of the attacking soldiers.

"Captured officers were unanimous in the verdict that the offensive had failed."

OVERT ACT OF TURKEY MAY BRING WAR EDICT

WASHINGTON, JUNE 19.—Apparently an overt act that may result in a declaration of war on Turkey was reported to the state department today by American Minister George L. Caldwell at Teheran, Persia.

According to the dispatch the Turks have taken the city of Tabriz in Persia, where they took possesion of the American and British consulates and sacked the American hospital, which at the time was flying the Spanish flag.

FIRST DRAFT UNIT OF COSHOCTON-CO ARRIVES OVERSEAS

That the 308th Regiment Engineers, in which there are many Coshocton draftees, has arrived safely overseas is the news which many government post cards brot to Coshocton county families Tuesday afternoon. A large per cent of the men drafted from Coshocton county last fall, and sent to Camp Sherman, were assigned to the 308th Engineers. They left Camp Sherman a little over three weeks ago and were stationed at Camp Merritt, N. J., for about a week before sailing

Among the Coshocton county boys in the Engineers whose friends or relatives here have received word of their safe arrival overseas are: Corp. William Glover Porter and Corp Maynard Sprague, Co A; Russell Griley, Co B; Paul Rice and Charles Hughes, Co. E; Corp. Ambrose Hanley and Russell Crambleit, Co. F; and Clifford Foster and Eli Davis.

DAYTON ASKED TO TAKE OVER ST. CAR LINES

DAYTON, O., JUNE 19. — The city commissioners were today petitioned by street car and other union men to take over the operation of the local lines under the war board following the same plan as the federal one for railways The petition asks that this system be followed pending settlement of the car men's demand for higher wages and recognition of the union.

About 500 men representing four companies of the city refused to take their cars from the barns this morning, the men ask 40 to 45 cents an hour.

LOCAL GROCER WILL MOVE TO STEUBENVILLE

Otto L Baad proprietor of the Central grocery, which has not been open for business since Saturday night, is in Steubenville conducting a store owned by J. L. Dickerson, of this city. What steps he expects to take toward closing out the stock is not known here. As yet, no assignment has been made, or no bankruptcy papers filed.

Mr. Baad formerly conducted the Central grocery for U. G. Ralston, and about two years ago, he took over the business for himself. Mr. Baad expects to move his family to Steuben-

BLACK ARM BAND IS ADOPTED FOR MOURNING SIGN

Women Will Wear Insignia, Bearing Gold Stars, On Left Arm.

A black band three inches wide, upon which shall be placed a gold star for each member of a family lost in the service of our country, and worn upon the left arm has been adopted by the Woman's Committee, Council of National Defense as the means by which American people shall honor their dead heroes. President Wilson has approved the suggestion

The following is an extract from a letter written by Dr. Anna Howard Shaw, Chairman of the Woman's Committee, in regard to mourning insignia.

The desire to avoid the usual symbols of mourning, on the part of large numbers of those who have relatives in the army, and especially of those who have lost their loved ones in the country's service, is highly patriotic and to be commended.

The constant reminder of losses and sorrow must tend to depress the spirits of the people and develop a feeling of hopelessness and despair not in keeping with the supreme sacrifices which our army of fighting men and toiling women in the field of action are making.

If they can face death with cheerfulness, and spring forward to their fate with shouts of victory, and exult in that for which they die, shall we cast a shadow over their triumph and go about garbed in mourning as if they had not died gloriously? Doubtless, as they awaited their doom many a manly heart ached with homesickness and longing for those who were left behind, but they knew that if the battle was to be won it could not be with regrets or repining. While the heart ached ,the face was bright, the voice cheerful, the spirit undaunted

So we, too, must meet our fate, whatever it may be, in the same spirit, and show to the world that as our men can die bravely, women can live bravely

A badge was suggested by many who feel it our duty to emulate the example of the British women and wear no mourning, yet who desire to honor our dead. To meet this demand and to secure uniformity, the Woman's Committee of the Council of National Defense adopted, and the President of the United States approved, a black band three inches wide, upon which shall be placed a gold star for each member of a family lost in the service of our country, and worn upon the left arm

This badge is not so much a symbol of mourning as of the rank of those who have been counted worthy to make the supreme sacrifice for their country and for humanity.

ANNUAL PICNIC OF BAR ASSOCIATION SET FOR AUG. 1

Members of Coshocton county Bar Association held a meeting in the court room of the county court house Monday morning at 10:00 o'clock. At this meeting resolutions concerning different affairs of the association were passed and business in general discussed

J. L. McDowell, president of the association, presided at this meeting and Attorney Lloyd S. Leech was acting secretary. Two important resolutions were passed. The first had to do with the fixing of the annual picnic date and the time of the lawyers' vacations. August 1st was the date set for the annual picnic and the vacation period will be from August 3rd to 19th At this time all the law offices in Coshocton will be closed.

The second resolution passed authorized the president of the association to appoint a committee of five to revise the attorneys' fee schedule.

GERMAN WRITER SAYS WAR CAN'T BE ENDED BY A STROKE OF ARMS

LONDON, JUNE 19.—"We see more clearly that the war cannot be ended by a military stroke, but only by political action," writes George Bernhart in the Vossische Zeitung, of Berlin, said an Amsterdam dispatch to the Express today.

Bernhardt admits that Germany has made a political failure in the east. He continues:

"A separate peace means only protracted war which requires nerves as well as food and materials."

STEAMER HAS A THRILLING TRIP FROM SEA PORT

Dodged Mine Planted By U-Boat, And Scampered To Safety In Port.

AN ATLANTIC PORT, JUNE 19—An American steamer carrying 80 passengers arrived here today after a thrilling voyage from a Cuban port in the course of which she narrowly missed a mine and barely escaped an attack by a German submarine The mine is believed to have been laid by a German u-boat The American steamer passed within just a few yards of it. The location of the mine was reported to naval authorities and it is presumed that it has been removed by now.

The steamer had its experience with the submarine when it was off the coast in the neighborhood of Charleston, S C There had been rumors of the presence of submarines and the passengers were all keyed up to a high pitch of excitement. The first warning came when a British steamer was seen speeding southward. Almost instantly there came a wireless message from the British vessel, warning that a German submarine was chasing her

"I will try to make Charleston," replied the captain of the American steamer.

"Turn back, you won't have time," came the reply

At that moment a patrol boat came darting out from the shore.

"Turn around and go back to ——," megaphoned the chief officer. "There's a u-boat about seven miles ahead of you. Go back at once" Then the little craft darted off The American steamer went back to the port she was directed to go to. Three other vessels were racing into port almost at the same time Twenty minutes after the American steamer had received its first warning the submarine was reported to have torpedoed and sunk a British bark

The steamer almost struck the mine following its u-boat experience A lookout spied the mine when the vessel was a scant 50 yards away. The steamer was swung to one side so violently that many of the passengers were thrown from their feet

LIEUT. SWIHART SPEAKS AT THE ROTARY MEET'G

At the regular weekly luncheon of the Coshocton Rotary club held at the Park hotel Tuesday noon, Lieut Homer Swihart who is stationed at Camp Merritt, New Jersey, gave an account of his experiences and life in the Field Artillery of the United States army Clarence Clements read a paper on "Commission Government."

In his talk Swihart told of his life while training for officership at Plattsburg, N. Y He told of how the boys from different camps all over the country came to Camp Merritt just before going overseas Swihart gave an account of how the men were equipped for foreign service before they left this country for "over there"

One thing that greatly pleased the men, said Lieut Swihart, is the way in which the people at home stand back of them by sending the Liberty Loan, War Savings and War Chest drives over the top The boys take on a new spirit when they know that the folks at home have done their bit It makes them feel that this is everyone's war and not the men's in uniform alone

Clarence Clements' paper on "Commission Government" was of much interest among the local men as there has been much discussion of late as to the possibility of adopting this form of government for Coshocton.

Good music marked this meeting as it does all the Rotary club meetings. Mrs. Lee Williams, Mrs. Rayme Curtis and Miss Nelle Beach furnished the musical program.

MARSHALL SAYS WAR IS WHOLE THOT NOW

Vice President In Speech At Indianapolis Voices Democratic Sentiments.

SCORES OPPOSITION FOR ITS CRITICISM.

Tells Hoosier Politicians All Must Be For Wilson Or Against Him.

(By Ellis H. Martin)

INDIANAPOLIS, IND., JUNE 19.—"There is but one vital issue in the minds of the American people and that is the winning of the war."

This was the declaration of Vice President Thos. R. Marshall to the Indiana democratic convention here today. As temporary chairman, the vice president sounded the keynote of the convention.

"The people have made the great issue this year," he told the convention." They cannot look with indifference upon the fast ebbing tide of the life of their sons upon the western front, upon the death grapple between Bethlehem and Berlin without demanding to know what you think is needful to winning the war, and they are going to stand by the party which seemingly presents the best hope for the wars' speedy and successful termination."

The democratic party stands for winning the war as soon as it can be won, the vice president declared and holds that there are four essentials to the speedy winning of it

Chief of these, he said, is "confidence, absolute confidence in the commander-in-chief—that colossal figure of these stormy hours, the man whom providence has set upon the mountain peak of duty, desire and endeavor, with whom we can win, without whom the world's hope must perish—Woodrow Wilson, captain general of the Armies of Freedom, Admiral of the Seven Seas"

"He, who is not for the president is against him," Mr Marshall emphatically declared as he warned the convention to "suspect the man who is always talking about his patriotism and at the same time shedding bitter tears because he feels that his duty just forces him to point out how weak the president is in choice of men, how feeble he is in the execution of needs

(Continued on Page Eight)

WILLIAM MAXWELL DIES AT HOME HERE AFTER LONG ILLNESS

William Maxwell, aged 68, for year, a prominent business man of Coshocton, died at his home on North Second street Tuesday evening at 8 00 o'clock after a two year illness from Bright's disease. Mr. Maxwell spent the winter of 1917 in Florida, in the hope that he might thus regain his health, but the change in climate failed to have the desired effect

William Maxwell was born in Orange, this county. When quite a young man, he moved to Roscoe with his parents He married Mr Ida Montgomery, of Roscoe, and established his home there He and his family made their home in Roscoe until about 17 years ago, when they moved to their present home in Coshocton

Mr. Maxwell was manager and owner of the Coshocton Fur Company for years and served on the Coshocton board of trade, and as long as his health permitted, was interested in all movements tending to promote the growth of the town. He was a member of the Independent Order of Odd Fellows, having affiliated with the lodge when a young man.

He is survived by his wife, one daughter, Mrs. James Stipes, of the home, one sister, Mrs Callie Edwards, of Warsaw and two grandsons, David Maxwell and Robert Stipes.

Funeral services will be held Thursday afternoon at 2:00 o'clock at the home, with Rev. John I. Wean in charge. Burial will be made in South Lawn cemetery.

HUN DRIVE TO CAPTURE RHEIMS RESULTS IN A SLAUGHTER BY FRENCH

Three German Divisions Under Orders to Take Rheims at Any Cost Are Hurled Back to Their Original Positions With Heavy Losses

PARIS, JUNE 19.—Following a violent bombardment on a 20 mile front between Vrigny and Fort La Pompelle, the Germans began a drive against Rheims last night, the war office announced today.

(Vrigny is about 14 miles southwest of Rheims, while fort La Pompelle is a short distance northeast of the city).

Prisoners taken by the French said that three divisions (36,000 men) were taking part in the assault and that orders had been issued to take Rheims at any cost.

The Germans penetrated a wood north of Fort La Pompelle, but the French immediately counter attacked, throwing them back to their old positions.

Everywhere the Germans were repulsed by the French fire and were rolled back to their positions of departure with heavy losses.

The text of the communique follows:

"The Germans began a heavy bombardment on the Rheims front from Vrigny to the sector of Fort La Pompelle.

"The bombardment was followed by an infantry attack against the French positions between these two points.

"French resistance was completely successful.

"Between Ormes and Vrigny the French fire stopped the Germans attempt to advance and the attacking columns were thrown back to their original positions. At no place were they able to reach the French lines."

"The enemy suffered very severe losses in the furious fighting near Rheims and were unable to advance, being repulsed as often as they attacked.

"The French had the advantage to the east of Rheims also

"Northeast of Sillery the Germans penetrated a wood, but were driven out by a French counter attack."

"Prisoners taken were identified from three divisions. They said they had been ordered to take Rheims at any cost"

"The preliminary bombardment lasted for three hours, the first German infantry attacks beginning at 9 o'clock."

ASHTABULA MAN EXPLAINS PLAN OF CITY CHARTER

City Solicitor F. R. Hogue Points Out Advantages of Manager Form.

F R Hogue, city solicitor for the city of Ashtabula, Ohio, talked on the charter form of city government to a group of Coshocton voters at the Central school building Tuesday evening. Mr. Hogue knows the charter form of government and its methods, advantages and workings from first hand connection with it. In his talk, Mr. Hogue brot out many interesting points about city government under a charter He told of the many things that could be done in bringing about changes in a city with a charter that could not possibly be accomplished in a city operating under the state code. He showed how the charter makes for efficiency in every department of the city and how it centralizes the responsibility of city affairs.

In a city governed by a charter there are many minor city offices that are done away with entirely, which under the state code must be kept up There are still other offices that are combined For instance, the duties of the director of safety, the director and the mayor can be vested in the city manager The board of health in Ashtabula was done away with and one sanitary officer appointed to look after the health and sanitary affairs of the city

In place of a mayor there is a city manager and he is directly responsible for the smooth workings of city affairs By doing away with all civil service but that which can be best maintained by examination the city manager has the power to hire or discharge any of the city officers or official under him In that way the responsibility of city affairs is centered on the manager. It is that way also, in every department The head of the department is directly responsible for the efficiency of that department. This, of course, tends toward more efficient service on the part of city office holders

A charter city has the right to fix the telephone, electric light or gas rates and the speed of automobiles, if the commission so legislates in the city charter If a city thinks that a gas rate is too high the rate can be fixed by council at what they think it should be and whether the rate fixed is a sufficient return to the gas company or not they must, accept it or tie up the operation of their company in that city, provided the courts do not declare the rate confiscatory.

By the combination of some, and the doing away of other offices the expense of a charted city is reduced somewhat, but as Mr Hogue said it is not the expense that it does away with but the increased efficiency and results obtained that make a charter form of government desirable

GREENVILLE, JUNE 19.—That the trenches and shell holes of No Man's Land are rose gardens, compared to the vicinity of the plant of a local fertilizer company, is the charge made in a suit brought by over 200 local citizens who ask that the company be enjoined form operating its plant here.

R. DUMMERMUTH ACCEPTS PLACE AT NEW PHILA

Robert Dummermuth, of South Fourth street, for the last eight months employed in the office of the county auditor, left Wednesday for New Philadelphia, where he has accepted the position of assistant cashier in the Merchants State Bank. He will assume his new duties Thursday.

Before entering the county auditor's office, Mr Dummermuth was an inspector in the employ of the state auditor's office.

Mr. and Mrs Dummermuth do not expect to move their household goods to New Philadelphia for a while, and Mrs. Dummermuth will remain here for a short time They have many friends who will regret their departure from this city.

TOLEDO WOMAN OUT $15 AND PURSE SHE FORGOT TO PICK UP

The theft of a pocketbook, containing about $15, that to have been taken from the Pennsylvania station Tuesday afternoon, has been reported to the police. Mrs. J. W. Lepper, of Toledo, the owner of the purse, had just arrived in Coshocton for a visit with relatives. She laid the purse down while she did some telephoning at the station, and forgot it when she left. When she realized she did not have her pocketbook with her, she went back to the station to get it, but it had disappeared.

POLICE CHIEFS MEET

COLUMBUS, O., JUNE 19.—Members of the Association of Police Chiefs met here today to discuss plans for co-operating with the federal government in suppressing sedition and other crimes connected with the war.

OHIO FAIRS WILL SPREAD GOSPEL OF WAR SAVINGS STAMP

COLUMBUS, O., JUNE 19.—More than 2,000,000 people attending county fairs this year will receive an appeal to buy War Savings Stamps. The hundreds of exhibitors and prize winners will receive a large portion of premiums in War Savings Stamps.

In Columbus, the executive committee of the Ohio Fair Boys' Association, resolved to organize for the promotion of the distribution of War Savings Stamps among the 90 fairs to be held during the summer and fall. This resolution was unanimously adopted:

The call to colors has come. This world is at war with Germany. The Hun is civilization's most desperate foe. The success of Prussian militarism would destroy 2,000 years of Christian teachings. The rule of the kaiser would destroy the liberty of free peoples everywhere. Service is the sign written across the sky which every loyal citizen should read and heed. The flower of our American youth is going "over there" to make the supreme sacrifice, if necessary, for the rights of peoples to live.

Slacker and traitor are one and the same. Both serve kaiser. Agriculture has always been patriotic. Farmers have never failed or faltered in loyalty to the flag. Agricultural societies for 100 years have met the government's expectations. In this crisis they will not be found wanting. They will answer the call t ocolors and to service.

To the end that Ohio fairs do their full share of patriotic work in 1918: First to assist in the sale of War Savings Stamps; second, to assist in Red Cross work and raising funds therefor; third, to designate one day of the fair as patriotic day and to arrange an appropriate program therefor; fourth, to pay as many premiums as practical in War Savings Stamps; fifth, to set aside a part of the receipts of gates or grand stand on one or more days for Red Cross work; sixth, that free admission be given to all soldiers of former wars and to soldiers now in uniform; seventh, that a flag raising be conducted each day of the fair, accompanied by patriotic music; eighth, that we pledge Ohio fairs to support the state chairman of the War Savings Committee, Mr. Harry P. Wolfe, in his efforts to meet Ohio's War Savings Stamp quota and enable him to report to Uncle Sam that the Buckeye State is patriotic 100 per cent plus.

RED CROSS

And War Chest Sacred Parade In Columbus Was Great, Impressive And Most Patriotic.

1. No doubt the marchers
2. And the watchers
3. Formed new resolutions
4. To save money, food, clothing
5. To be able to buy Liberty Bonds and Thrift Stamps
6. From The Buckeye State Building and Loan Company, Rankin Building, 22 West Gay street, Columbus, Ohio.
7. Assets $14,800,000. Five per cent paid on time deposits. Write or call for booklets.

Tan Calf or Black Kid

Medium straight heel, stitched tip, Welt sole, Tan Calf Oxford or Pump, $7.00.

Black Kid Oxford or Pump, $5.50 and $6.00.

The best values you have seen this season, and the style right up to the minute.

Brendel Bros.

FITTERS OF FEET
Fourth and Main Street

GRACE LUSK GETS NINETEEN YEARS IN PEN FOR HER CRIME

WAUKESHA, WIS., JUNE 19.—It was doubtful today whether or not Miss Grace Lusk, convicted slayer of Mrs. Mary Newman Roberts would be in condition to be taken to the penitentiary today to begin her sentence of 19 years imposed yesterday by Judge Martin Lueck. The school teacher broke down when she heard the sentence and continued hysterical during the night.

A committee of alienists pronounced Miss Lusk sane previous to her being taken to court to hear sentence.

Judge Lueck in passing sentence arraigned bitterly Miss Lusk and Dr. David Roberts. He declared that the two had "assailed society and the home at its most vulnerable point."

HAIG'S MEN GAIN SLIGHT SUCCESS UP IN FLANDERS

LONDON, JUNE 19.—The British attacked and recaptured a post from the Germans near Vieux-Berquin (on the Flanders front), the war office announced today.

There was active artillery firing during the evening in the Ancre valley and Mericourt sectors.

During the night there was heavy shelling near Merris.

Had the Mitten.

"There is one thing I would like an expert electrician to explain to me." "What is that?" "Why a decided negative so positive."

IRVIN S. COBB.

To intimate that any American doesn't know Irvin S. Cobb, and hasn't read and chuckled over his Judge Priest stories, his intimate essays on human anatomy, and his never-to-be-forgotten "Speaking of Operations," is to reflect upon that American's patriotism. For "Old Irv Cobb," as he is affectionately known down New York way, is a national institution, like pumpkin pie, Fourth of July and baseball. Now the Chautauqua is to perform a real service to folks in this community by permitting everybody to hear Mr. Cobb in person, with the biggest subject he has ever written or talked about, "My Recent Experience on the Fighting Front in France and Flanders."

Mr. Cobb is coming to the Chautauqua fresh from a trip to the Western Front, where he has been reporting the latest developments of the war for the Saturday Evening Post. It will be recalled that his articles on the events in Belgium, following the outbreak of hostilities, evoked the widest interest of any articles written at that time, and established him as the greatest war reporter of the present day.

Irvin S. Cobb is to-day the keenest observer now writing in America. He has the surest insight and the quickest perception of salient characteristics of any American writer since Mark Twain. He will give Chautauquans the tragedy of war, but it is impossible for Cobb to hide a humor which is effervescent and unending, and his story will be splashed with laughs.

WILSON MOVES TO PREVENT FURTHER VIOLATION OF THE CANADA WATER POWER TREATY

WASHINGTON, JUNE 19.—Aroused by disclosure of violations in the contingent fee contracts jobbing unearthed by the department of justice, President Wilson today lent his advice to the attorney general in seeking to prevent the recurrence of such practices.

In a letter to cabinet members, Attorney General Gregory today at the request of the president, suggested the insertion of a clause in all government contracts which will make it practically impossible for further profiteering by the contingent foemen. The clause which the president suggested should be used is in part as follows:

"The contractor expressly warrants that he has employed no third person to solicit or obtain this contract in his behalf, or to cause or to procure the same to be obtained upon compensation in any way contingent, in whole or in part, upon such procurement, and that he has not been passed or promised or agreed to pay, to any third person in consideration of such procurement of any compensation for services in connection therewith, any brokerage, commission or percentage upon the amounts receivable hereinunder.

Further investigation of several thousand government contracts by officials of the department of justice today show that in some instances as high as 20 per cent was charged by the contingent fee operators for "placing contracts."

The average fee charged was about five per cent.

WASHINGTON, JUNE 19.—A resolution calling for information regarding the water power treaty between the United States and Great Britain was introduced in the house this afternoon by Representative Charles B. Smith of New York.

The resolution calls upon Secretary of State Lansing to report to the house on all water power construction in progress or completed in the province of Ontario which will divert water from the channel of the Niagara river to the detriment of the United States, in violation ofthe spirit of the treaty between the United States and Great Britain requiring that diversion of water, except those specifically provided for, shall not be made by either party to the treaty without the approval of the international high commission. The resolution was referred by Speaker Clark to the house committee on foreign affairs.

HUN ATTACK WEAKENS

ROME, JUNE 19.—The violence of the battle on the mountain front has decreased, according to an official statement issued this afternoon. The fighting is increasing along the Piave. Renewed enemy attempts against the line from Maserda to Candelu were all repulsed.

TAKEN TO MASSILLON.

James Hand, aged 75, of Roscoe, has been adjudged a lunatic, and was taken to the state hospital at Massillon Wednesday.

City subscribers should insist on a receipt from the carrier.

Today's Best Hunch

What You Have Somebody Else Needs
But—
He Doesn't Know
Where to Get It
Unless—
You Tell Him That
You Have It

Try the Advertising Columns of The Tribune and Times-Age and Then All of the People in Coshocton County and Vicinity Will Know

PATROLS MEETING WITH SUCCESS ON WESTERN FRONT

WASHINGTON, JUNE 19.—American patrolling parties continue to meet with success, according to General Pershing's communique under date of June 13, and made public today. The communique follows:

"Section A. There was continued artillery firing in the Chateau-Thierry region and on the Marne front. Last night our patrols crossed the Marne and captured several prisoners."

"Section B. There is nothing to report in this section."

COREY RESIGNS SECRETARYSHIP

SANDUSKY, O., JUNE 19.—M. L. Corey, Argos, Ind., secretray of the National Hardware Association, resigned today, giving old age, ill health and sons in the army as the reason. Assistant Secretary H. P. Speets probably will succeed him. The election will be held tomorrow.

METHODISTS FOR WAR

COLUMBUS, O., JUNE 19.—Fullest support of the war to a successful end was pledged by the Methodist Episcopal church in resolutions adopted here today at the conference of district superintendents.

AMERICAN SERGEANT LOST HIS PURSE IN GERMAN TRENCH, BUT RETURNED AND RECOVERED IT

(By Newton C. Parke),
(International News Service)

WITH THE AMERICAN ARMY IN FRANCE, MAY 23.—(Mail)—Here's another little tale to show that all is not torrent of shells along the sector held by American troops near Toul.

A sergeant from Boston went out on patrol last night with a party that invaded the German first and second line trenches and returned without encountering anything but trench rats. The sergeant discovered this morning that his pocketbook was missing and he had a good idea where he lost it. It contained just 30 francs, or less than $6. But our sergeant, being a thrifty soul, bemoaned the loss of his six dollars all morning and at noon crawled across no man's land under a hot sun invaded the hun first line trench, found his purse just about where he had lost it and returned without a shot being fired.

NAVY STRENGTH IS INCREASED

WASHINGTON, JUNE 19.—The permanent enlisted strength of the United States navy was raised from 93,000 to 131,485 men when the house accepted the senate personnel amendment to the naval appropriation bill this afternoon. The house was moved to approve the permanent increase by Secretary of the Navy Daniels reversal of his position against it, following his reading of the sensational letters from Admirals Benson and Palmer predicting "Probable defeat" unless the increases were granted.

City subscribers should insist on a receipt from the carrier.

Headquarters

For Refrigerators, Garden and Lawn Hose, Screens, Garden Tools and Lawn Mowers.

Cor. Main and Sixth Sts.

Central Hdwe. Co.

Main and Sixth. Busy Store

You Can't Rub It Away; Rheumatism is in the Blood

Liniments Will Never Cure.

If you are afflicted with Rheumatism, why waste time with liniments, lotions and other local applications that never did cure Rheumatism, and never will?

Do not try to rub the pain away, for you will never succeed. Try the sensible plan of finding the cause of the pain, and go after that. Remove the cause, and there can be no pain.

You will never be rid of Rheumatism until you cleanse your blood of the germs that cause the disease. S. S. S. has never had an equal as a blood purifier and scores of sufferers say that it has cleansed their blood of Rheumatism, and removed all trace of the disease from their system.

Get a bottle of S. S. S. at your drug store, and get on the right treatment to-day. If you want special medical advice, you can obtain it free by addressing Medical Director, 23 Swift Laboratory, Atlanta, Ga.

PERCY AND FERDIE---They Discover New Neighbors

By H. A. MacGILL
Creator of the Hall-Room Boys.

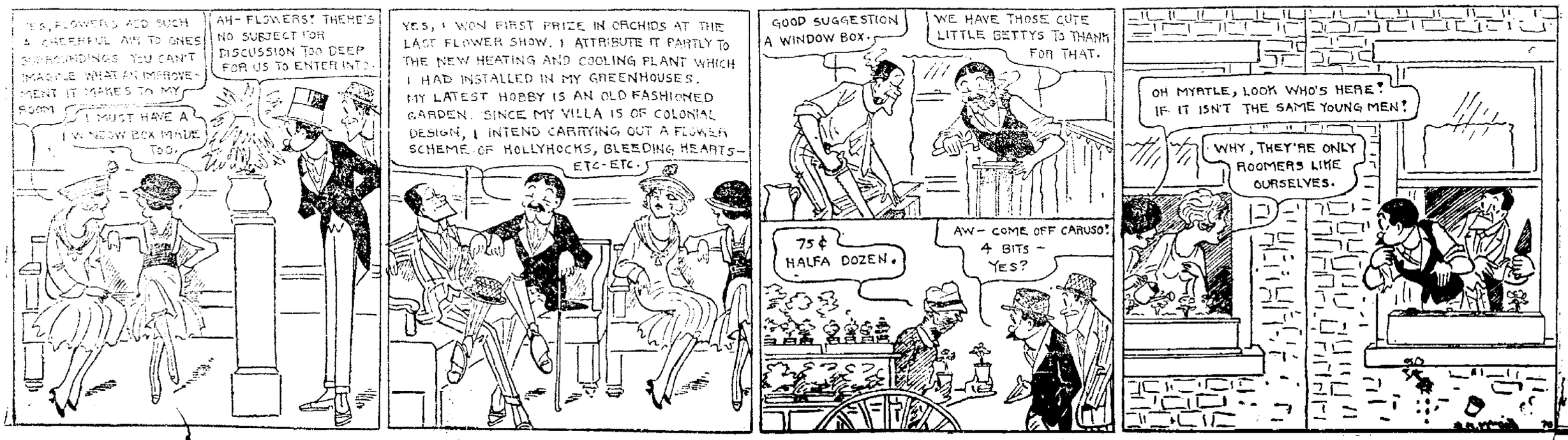

AUSTRIANS FAIL TO GAIN POINTS

LONDON, JUNE 19.—After three days of fighting the Austrians have failed to obtain their objectives scheduled for the first day of the offensive, declared Chancellor A. Bonar Law today in the course of a speech in the house of commons, introducing the new budget.

He added that the Italian high command had no fear of the result. The danger is not yet over, however, the chancellor continued.

As to the western front in France, Mr. Law said that while the allies had yielded ground, the enemy had not yet attained his strategic objective.

Speaking further of the western front the chancellor said that so many Americans have now arrived that it would be impossible for the enemy to wear out the allies' reserves without wearing out his own.

U. S. EXPIDITIONARY FORCE CASUALTIES

WASHINGTON, JUNE 19.—One hundred and forty-four casualties in the American expeditionary forces were announced by the war department today, divided as follows:

Twenty-eight killed in action, 12 died of wounds, two died from aeroplane accidents, eight from disease, three from accident and other causes, 87 wounded severely, one wounded slightly, one missing in action and two taken prisoner.

The officers in the army list follow:

Killed in action: Lieuts. Edward W. Flower, 2420 Logan avenue, Youngstown, Ohio; Isaac V. C. Coltra, Blue Mound, Ills; Gordon Kaemmerling, New York.

Died in aeroplane accident: Lieuts. Donald Bigelow, San Francisco; Albert H. Cowart, Ensley, Ala.

Wounded severely: Lieuts. John D. Filley, Jr., Brooklyn, N. Y.; Will A. Forward, Rocton, Ills.; Harold C. Mills, Troy, N. Y.; Robert R. O'Laughlin, New York; Dean D. S. Turgis, Uniontown, Pa.

Prisoners, previously reported missing: Captain Howard F. Kane, Machias Maine; Second Lieut. Edward A. Koenne, Rochester, N. Y.

The Ohio army casualties follow:

Died of wounds: Private Orville Bazill, Bradford, Ohio.

Died of disease: Corporal Wm. D. Wallace Carlton, Tallmadge, Ohio.

Wounded severely: Private Sam Kalsi, Columbus, Ohio.

Poisonous Snakes.

Poisonous snakes ha diamond-shaped heads about four times larger at the jawbone than at the neck. They also have blunt tails, says the Wide World Magazine. Nonpoisonous snakes have sharp heads, which are nearly the same size as the neck, : sharp tails. All snakes, however, are poisonous during the "shedding" period or seven days. They go blind two days before "shed' g." The Gila (pronounced heela) monster is so called on account of being found near the Gila river in Arizona and New Mexico. Its bite is deadly, and it is much feared by the Indians, as no remedy is known for the bite. They are very peculiar creatures, having the shape of a large lizard, with feet marked like those of a monkey.

Constellation Lore.

Constellation lore reflects the character of the people who make it. The Egyptians peopled the sky with symbols of their daily thoughts, and the Persians, Greeks, and Romans, coming after, changed the Egyptian constellations to agree with their lives and beliefs. In this manner, during many centuries, some of the original constellations were forgotten, and in a few cases only a name remained associated with certain groups of stars.

BISURATED MAGNESIA

FOR DYSPEPSIA, INDIGESTION

Heartburn, Belching, Sour Acid Stomach, Gas in Stomach, etc., take a teaspoonful of Bisurated Magnesia in a half gl[illegible] hot water after eating. Is [illegible] pleasant and harmless to use and gives almost instant relief. It neutralizes stomach acidity and sweetens the food contents so that digestion is easy and painless. Sold by druggists everywhere.

BEST TIME TO GAIN NEW FLESH

Those Who Are Thin And Pale Should Take Father John's Medicine Now

Experts agree that this is the best season of the year to build up the strength and weight that has been lost during the winter. Father John's Medicine is best for this purpose because it is made of pure and wholesome food elements which strengthen and build up those who are weak and run down and are easily taken into the system. No alcohol or dangerous drugs.

CONGRESSMAN SCORES NAVAL OFFICER, IDLE

(International News Service)

WASHINGTON, JUNE 19.—Flaming with anger, Representative Butler, of Pennsylvania, father of a colonel in the marine corps, pointed to a naval officer seated in the gallery of the house this afternoon and shouted "the place for fighting men is at the front, not here in the gallery." Butler was fighting with all his strength the senate amendments to the naval appropriation bill that would give commandant of the marine corps the rank of Lieutenant general and the Brigadier generals of his staff the rank of Major general.

MAJ. GEN. MORRISON GIVEN COMMAND OF DEPARTM'T OF WEST

WASHINGTON, JUNE 19.—Major Gen. John F. Morrison has been assigned to the command of the department of the west, with headquarters at San Francisco, it was announced at the war department this afternoon. The department of the west was the command to which General Wood was first assigned, following the departure of his division for France.

PENSIONS INCREASED BY THE SMOOT ACT

By the provisions of the Smoot bill, signed by President Wilson June 10, the general pension act of May 11, 1912 has been amended, thus increasing the pensions of soldiers and sailors of the Civil war.

According to this amendment, "the rate of pension for any person who served 90 days or more in the military or naval service of the United States during the Civil war, now on the roll or hereafter to be placed on the pension roll and entitled to receive a less rate than hereinafter provided, shall be $30 per month."

The pension of a person who is 72 years old or more and who served six months, is now $32 per month; a person of this age who served one year will receive $35 per month; one and a half years, $38 per month; two years or over, $40 per month. Anyone whose pension is higher than the rate stated will not have his pension decreased, as the object of the amendment is to increase the pensions, not to lower them.

Brotherly Privilege.

A school teacher, noticing two youngsters engaged in a fight on the playgrounds, hastened towards them and finally succeeded in getting their attention. Reprimanding the older boy for mistreating the younger, she received this reply: "Guess I can lick him if I want to. He's me brother."

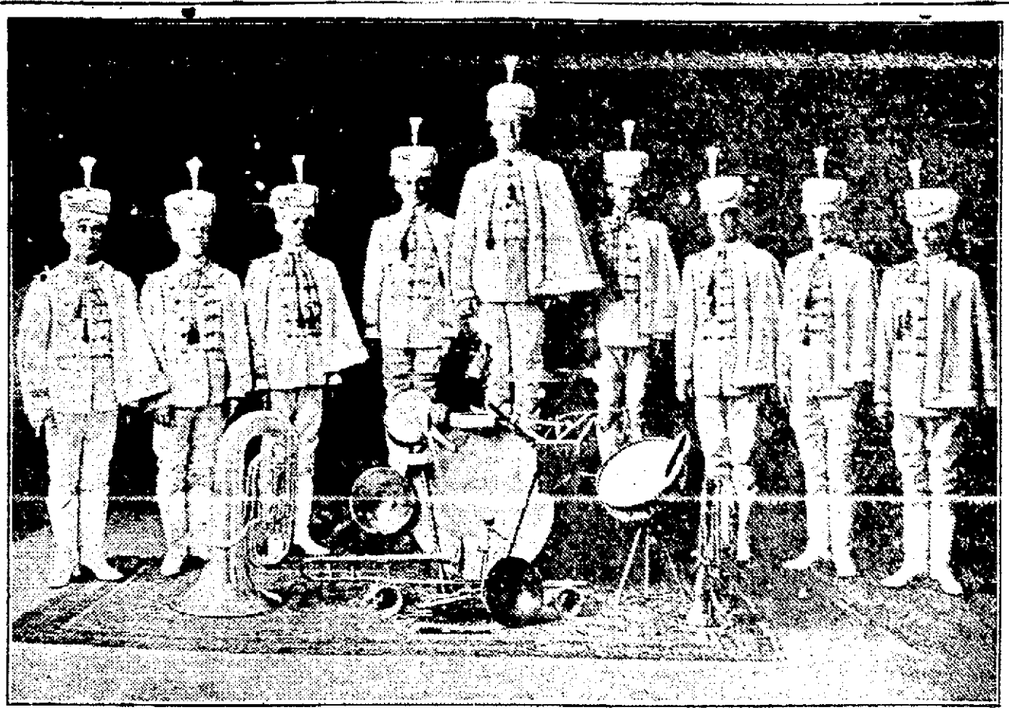

RALPH DUNBAR'S ROYAL DRAGOONS.

Throughout the Chautauqua world the name of Ralph Dunbar is a synonym for musical excellence. He was the organizer, and for many years a member of, the famous Dunbar Bell Ringers, an organization which established new high-water marks of popularity. He knows how to select and coach a company so as to put over a program in stirring manner, and in the Royal Dragoons, a Singing band, he has assembled a company of artists for the express purpose of dramatizing good music.

Not only do the nine young men who make up the company play well and sing well, but there is a snap and action to their performance which makes it unusually attractive. For the Chautauqua season of 1918 the company will specialize on patriotic numbers.

Wherever the Royal Dragoons have appeared it has been the wonder of musical critics how such a comparatively small organization could produce such a volume of harmony. This is the result of Dunbar's coaching, one of the tricks of the trade, known only to the master artist.

LIST OF PREMIUMS FOR COUNTY FAIR OCT. 1-4 ARE OUT

The list of premiums of the sixty-seventh annual fair of Coshocton county are out. W. B. Miller, secretary of the Coshocton county Agricultural society has mailed them to everyone whose name and address was accessible to him. If anyone has been missed Secretary Miller will gladly mail them a list if they drop him a card.

This year's list is large and complete. It has seventy pages. A large part of it is devoted to the constitution and workings of the agricultural society. In the back of the booklet are five pages giving a list of the secretaries, dates and places of county fairs in Ohio for the year, 1918.

Ten per cent of the premiums this year will be paid in thrift stamps. It should be remembered that the last day to make entries for the 1918 fair is September 28th. The date of the fair this year is October 1 to 4.

KAISER SAYS HE KNEW ALL ALONG WHAT WAR MEANT

PARIS, JUNE 19.—The German kaiser in replying to a toast from Field Marshal Von Hindenburg, congratulating him upon the thirtieth anniversary of his accession to the Prussian throne, was quoted in a despatch received today as saying:

"Heaven has given Germany the right men for the German empire and the German army to conduct the struggle for existence, the right to live and victory. The German people did not realize the significance of the war at its outbreak. I did and I was not blinded. I knew that participation by England meant a world war; meant a struggle between Germany's liberty and honor and England's love of money slavery. It is unecessary to say why we are fighting. Everyone knows, and we will win. Raising my glass I wish prosperity to the great army chief and the army. Hurrah."

Advices received today said that in honor of the anniversary the German cruiser Kronprinz would be renamed Kronprinz Wilhelm.

Cultivate Good Habits.

There are some simple habits which should be cultivated by all young people. First of all is faithfulness. This includes fidelity to one's promises, one's engagements, one's friends. Then comes kindness. No one has a right to hurt the life, or cloud the happiness, of another. The use of time, also, should be sacred. No one can be stifled in "killing time." The same words apply to the use of money. Money is time, and talent coined into silver and gold. Reading, letter-writing, personal appearance, dress, the keeping of Sunday, the making of friends, are all contributing factors to the making of a life. "It is more difficult to make a life than to make a living."

IF YOU HAD A NECK AS LONG AS THIS FELLOW, AND HAD SORE THROAT ALL THE WAY DOWN

TONSILINE WOULD QUICKLY RELIEVE IT.

35c. and 60c. Hospital Size, $1. ALL DRUGGISTS

The Ohio War Board Says Today

Get into some useful occupation and help win the war.

This goes for women as well as for men.

Women can not become fighters, but they can help feed and clothe the fighters.

There are all sorts of useful occupations open to women. They are needed as volunteer nurses to relieve the professional nurses to go to war to take care of the soldiers.

The Red Cross must have more sweaters and socks for the Ohio soldier boys, who will probably be in France all next winter.

Knitting for soldiers is a useful, patriotic work. Tatting is nonessential.

Women who are idle, selfish, or even indifferent, are aliens—alien to America.

—SAVE FOOD—

GERMAN GREED ENDS RUSSIAN NEGOTIATIONS

LONDON, JUNE 19.—Owing to the action of Germany beginning an offensive against the Russians on part of the eastern front, the negotiations for new boundaries have been broken off, according to a dispatch from Moscow via the Russian wireless.

The Germans are reported to be advancing in the Vetluick region.

Orders have been issued at Moscow for the mobilization of the classes ranging from 1893 to 1897.

YOUNG ROCKEFELLER GOOD MARKSMAN

CAMP GRANT, ROCKFORD, ILL., JUNE 18.—John D. Rockefeller, Jr., today pumped 20 shot "bursts" from a maxim rapid fire gun into a six foot square target at 600 yards. Lying in the dust on the New Milford target range, he seemed as much at home as any of the rookies and thru the aim. The score keeper reported that the bulls eye was missed, but that the visitor had put several shots in the ring. It was his first use of a machine gun.

MARRIAGE LICENSE

Andrew Sweet, 23, St. Petersburg, Fla., pressman; Mary Williams, 19, Coshocton, daughter of Mrs. Rose Williams.

A BRIGHT SPOT IN THE DAY'S NEWS

A state house squirrel gave officials at the capitol a merry moment recently.

This little grey fellow, about the time statehouse employes were returning from lunch, entered the building at the south entrance.

He was boldly crossing the statehouse rotunda when a party of officials and newspapermen noticed the pilgrim carrying a nut and looking for a place to put it.

A variety of guesses was forthcoming as to the probable destination of the nut.

Excitement grew as the little rodent skidded down the north steps of the rotunda.

Then all bets were off. No one had made the proper guess.

The squirrel entered the offices of the state war council and deposited the big hickory nut behind a door.

MINES ARE CLOSED FOR DISREGARDING GOVERNMENT RULES

Six mines have been shut down for disregard of the government regulations that only clean coal may be hauled away from mines, according to a statement issued by the Fuel Administration.

States Fuel Administration to conserve labor and transportation facilities by allowing only clean coal to be hauled away from the mines is bearing fruit," the statement reads.

"The reports to date show that 116 mines are preparing their coal properly for the market. No less than 568 mines have had to be censured and warned to improve their methods, and six mines have been shut down for disregard of the regulations. Three mines were partially shut down for the same cause. It is reported that there are five mines that need re-inspection and five mines where preparation has improved after inspection.

"Since the new clean coal orders went into effect preparation of coal has been so carefully watched by miners and operators that only 15 car loads of coal have had to be penalized at destinations."

ARMY OFFICERS HONORED WITH LL.D. DEGREES

ALLIANCE, O., JUNE 19.—Mount Union college today held a war commencement when two major generals in the United States army were awarded honorary degrees of Doctor of Laws, while 20 regular graduates, the smallest in the history of the institution received degrees in course. Fifteen of this year's class who have gone to the colors received "Old Glory" certificates. Then the college's service flag with 228 stars was carried in the academic procession.

Honorary degrees were conferred on:

Doctors of Laws: Major General Leonard Wood, commander 42nd division national army, former commander of Camp Sheridan, Ohio.

Major General Hunter Liggett, Johnson, formerly of Camp Upton, Yaphank, L. I., now in France. Former command: 41st Punitive expedition. A[illegible] Supreme court [illegible] Ohio.

Doctors of Divinity: The Rev. Isaac E. Miller, Youngstown, Ohio, and the Rev. Jos. F. [illegible] Pa. [illegible] the Rev. [illegible] Methodist bishop of [illegible] Ohio.

New Aids in Mastication.

Progress in dental surgery indicates that we shall be enabled to masticate food [illegible] and more readily than our forefathers could, says Popular Science Monthly. Inventors are attacking the problem in various ways and in some [illegible] experiments the attempt is made to imitate nature by bringing the upper and lower mouth plates. A rubber spring within the bulge separates the plates when the mouth is opened. Provision is made also for the side movement of the lower plate or employing a hook-young house. This takes care of the usual grinding process in eating.

Try a Tribune Want Ad.

CHICHESTER S PILLS

THE DIAMOND BRAND.

Ladies! Ask your Druggist for Chichester S Diamond Brand Pills in Red and Gold metallic boxes, sealed with Blue Ribbon. Take no other. Buy of your Druggist. Ask for CHICHESTER S DIAMOND BRAND PILLS, for 25 years known as Best, Safest, Always Reliable

SOLD BY DRUGGISTS EVERYWHERE

Superior

The Perfect Fitting

Union Suit

for Men

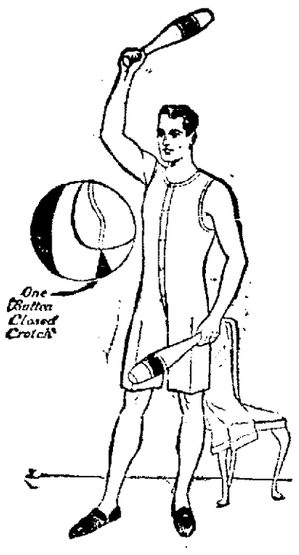

Well made, comfortable wear-giving garments, we're showing all the leading styles, a wide range of fabrics that will keep you as cool as a cucumber.

The Name Superior stands for genuine satisfaction in under garments, and Superior is just as easy on your pocketbook as it is on your body.

Any time you have a few spare minutes we'll be glad to show you how you can enjoy real underwear comfort.

The Hack-Lorenz Co.

The "Value First" Store

HUNS CONTINUE TO GAS SAMMIES

(By H. G. Wales)

WITH THE AMERICAN ARMY AT THE MARNE, JUNE 19.—The Germans contine to drench American positions northwest of Chateau-Thierry and particularly Belleau wood, Bourresches and Triangle farm with asphyxiating gas and mustard shells.

Despite the incessant shelling the Americans hold their positions everywhere. Every time the enemy has tried to discover our strength the raiding parties have been broken up by the accuracy of the American fire.

The first rain in weeks fell this afternoon, laying the dust so that the transport trains did not reveal to the enemy our lines of communication and thus draw their shell fire. The enemy was quick to avail himself of the rain, intensifying his gas and mustard shelling, but the American guns replied with a harassing counter cannonade.

The French airplane captured by the Germans continues to fly low over the American positions, but is always met with a hail of fire from our machine guns and high angle guns.

The French marvel at the coolness of the Americans. When a shell falls near the doughboys merely remark: "I nearly got a wound stripe that time."

There are numerous patrol engagements on the north bank of the Marne, east of Chateau Thierry.

Americans have been crossing in small boats and swimming the stream to reconnoiter. Two Germans were killed and an American officer was wounded in a brush last night.

AMERICAN BUILT U-BOAT CHASERS HELPING BRITISH

LONDON, JUNE 19.—The first United States-built submarine chasers have arrived in English waters to cooperate with the destroyers in routing out the u-boats, it is announced by the naval authorities. British officers are much impressed by the smartness and efficiency of the crews.

One Advantage.

"The movies have many advantages," said the elderly star. "As to how in particular?" "They can bill you as a beauty and yet never give the audience a good look at your face."

DIRIGIBLE AND TWO MEN RESCUED FROM SEA OFF SANDY HOOK

AT ATLANTIC PORT, JUNE 19.—Exhausted but unhurt after clinging for two days to a dirigible balloon which had fallen into the sea, a naval aviator and a student flyer were brot here today. They were picked up 45 miles off Sandy Hook yesterday afternoon. The dirigible was searching for U-boats and failed to return to its base Saturday. The American schooner Luther Little found the men clinging to the air craft and rescued them. The ballon was taken aboard the ship.

PITTSBURGHER IS CITED FOR BRAVERY

(By Henry G. Wales)

WITH THE AMERICAN ARMY AT THE MARNE, JUNE 18.—(Night)—Lieut. T. Bissell, of Pittsburg, has been cited for the French legion of Honor by a French general for bravery in defending an approach to the Marne bridgehead at Chateau Thierry on June 2. Bissells machine gun unit swept away the Germans that were attempting to reach the bridge and cross to the south bank of the Marne until the machine guns were put out of business by the German Krupps. When the Americans started to fall back to the south bank of the Marne they found Franco-American machine guns and artillery sweeping the bridge and barring their escape.

Bissell plunged across the bridge in the face of this terrific fire and explained the situation. The Franco-American forces then withheld their fire until Bissell returned to the north bank and led all his men back in safety to the south bank except one. Immediately afterwards the allied artillery opened up against the bridge again preventing the Germans from following the Americans across.

PREACHER ARRESTED

BOSTON, JUNE 19.—Two heavily armed front guards today escorted through the streets to the federal building, a minister, in his clerical garb, when they had found him sketching the Gloucester boat on the water front.

He gave his name as the Rev. Edward J. Skinner, of Denver, Colo.

BEECHAM'S PILLS

Constipation is the arch-enemy of health. Conquer this enemy and you rout a whole army of physical foes, including indigestion, biliousness, sick headache, sleeplessness and nervous dyspepsia. Beecham's Pills have been a world-favorite laxative for over sixty years. They go straight to the cause of many ills and remove it. They act promptly, pleasantly and surely. Contain no habit-forming drug. These time-tested pills strengthen the stomach, stimulate the liver and

Relieve Constipation

Directions of Special Value to Women are with Every Box. Sold by druggists throughout the world. In boxes, 10c., 25c.

MODERN HOUSE-CLEANING

Rugs and Carpets Cleaned by Compressed Air. No Beating

No drugery beating rugs and carpets. No unhealthful breathing of disease germs and dust that have accumulated during the winter.

Phone us and we will return them to you bright and clean without a particle of dust.

Eureka Laundry Co.

THE BROOME & HERBIG CO.

SERVICE — PRINT SHOP — QUALITY

ALL KINDS OF PRINTING

CITIZENS PHONE 61 — BELL PHONE 216

FORBES BUILDING COSHOCTON, OHIO

The Coshocton Tribune and Times-Age

Entered as second class mail matter at the Postoffice at Coshocton, O., under the Act of March 3, 1879.

Published evenings and Sunday Morning by The Tribune Company.

Member of the Audit Bureau of Circulation and the Ohio Select List of Daily Newspapers.

The Tribune and Times-Age has the exclusive franchise in this territory for The International News Service and maintains its own private leased wire.

Eastern Representative—Robert E. Ward, 225 Fifth Ave., New York.

Western Representative—Robert E. Ward, 5 South Wabash Ave., Chicago.

SUBSCRIPTION RATES

By carrier, a week ..... 12c By mail, a month 35c
By carrier, a year .....$6.00 By mail, six months $1.75
By mail, one year $3.50

All mail subscriptions are payable in advance and paper stops on expiration. This is to comply with postoffice ruling and there will be no deviation therefrom.

Communications must be signed by the authors, written on one side of the paper only, and shall not be in excess of 400 words. The paper reserves the right to reject such communications as it sees fit.

The paper is not responsible for any unsolicited manuscript which is not plainly marked with the name and address of the sender and accompanied by sufficient postage for return.

TO RESTORE TO CHILDREN THEIR PLAYGROUNDS.

In Hearst's Chicago American there once appeared a cartoon intended to apply to child labor. A half-starved slum child is represented watching a bird warbling on a tree. Over the cartoon are printed these words:

"God gave us both a playground, but man has taken mine away."

The words are true enough. They tell of a great wrong to the child, and constitute a strong indictment against existing conditions. But how would a child labor law remedy these conditions? It would not restore the playground to the child. Land suited for playgrounds has been made private property, is an object of speculation, and would remain so, for all that any child labor law would do.

Moreover, with or without a child labor law the slum child would remain poorly fed, and would have other troubles of a serious nature, besides the lack of a playground.

The trouble is that when man took away the child's playground, he also took away its parents' working ground. This made the parents dependent on others for permission to work and to support themselves and their children. That again caused competition for jobs which in ordinary times make wages so low that it has become necessary to put the children at work. Now some well-meaning persons think that they can end the evil by passing a law against child labor. Such a law may be better than nothing, but its results must be pitifully insignificant compared with what a measure of the right kind would accomplish.

The right remedy would restore to all parents as well as all children equal rights to the use of the earth. That would open to parents opportunities for employment and keep them open. The children could then go back to their playground, without any child labor law, because their parents could earn enough to keep them without permitting them to work.

THE WEEK-END HOLIDAY.

A campaign is be conducted in the Southern States with the slogan "Enroll for farm work on Saturday." Its purpose is to overcome the southern negro's inveterate habit of spending Saturday in town. He is wanted on the plantation farm six days a week now, and will be wanted there steadily until the cotton crop is picked next fall.

There are others besides negro farm workers who have a propensity for Saturday holidays. It has been a general custom with white farmers, in nearly every section, to spend at least half of Saturday in town. It is natural enough in rural communities, where families don't see their neighbors often. That Saturday gathering in town has been a social event. But it is being shortened or dropped this year, as it must be if the rural population is to succeed in its big job of feeding the allied nations.

City workers, too, are taking less time off and reducing the week-end rest to one day instead of one-and a-half or two. It seems a little hard at first; but everybody used to work six full days a week, and surely we can stand it now while the war lasts. Our fighting men, who work a good deal harder than we do, don't even get Sunday off.

LETTING UNCLE DO IT.

Every few days we hear of another industry apparently destined to come under government control. Yesterday it was the railroads. Today it is the express companies. Tomorrow it may be the telegraph companies. The shipping industry, the coal industry, the steel industry and many others are already managed in large measure by the government. Additions are being made with bewildering rapidity, and there is always a steady stream of new proposals.

"Let Uncle Sam do it!" seems to be our new national motto.

The tendency so far has unquestionably been good. It was necessary for the government to take control of certain big industries and industrial processes in order to put the country on a war basis. On the whole, the government has done its work well, and is proceeding with increasing effectiveness. But there is danger of overdoing the matter.

We need not be alarmed or misled by cries of "State Socialism" or any other kind of Socialism. No sensible citizen is afraid either that our government will abuse its power like the German autocracy, or that our people will abuse their power like the Russian proletariat. It is rather a question of properly dividing labor and responsibility.

The finest form of government, the ablest governmental organization, can't do everything. We are in danger of overloading our federal machinery, and underloading state and municipal governments and private enterprise. Much of the demand for added federal activities is due to pure shirking, particularly on the part of our states. Where public authority must take charge, our states and cities could do far more than they are doing. Still less has private enterprise approached its limit.

We ought to stop carrying all our troubles to Washington, and take care of more of them ourselves. That's what a democracy is for.

"Work or Fight" : : : By WALT MASON

"Work or fight," I say, with Crowder! Man must earn his pone and chowder, or secure a gun and powder, shooting from the Hun the slaw; for the husky boys are needed where the farmers' fields are seeded; long we've argued and we've pleaded, now we're laying down the law. Soon the harvest will be yellow and we'll hear the farmers bellow for the able-bodied who can handle sheaves of wheat; and the loafer who is standing, chunks of elocution handing to the public should be landing in the country with both feet. Long the loafers have been petted, fed and lodged by men who sweated for the roubles they have netted, but the day of wrath is come; toil and wounds where battle rages—work at home for honest wages! Work, abhorred by them for ages! These confront the vag and bum. From their squalid haunt and haven, frowsy, fragrant and unshaven, to the fields where crops are wavin' 'twill be good to see them go; from the joint and pool-hall riven, unanointed and unshriven, 'twill be fine to see them driven where the big bullthistles grow. Work or fight! O words inspiring! Work with energy untiring, for our country is requiring everything our hands can bring; if we feel too punk for mowing, if we are not built for hoeing, we can go where blood is flowing, and run down the Teuton king.

New York Day-By-Day

By O. O. McINTYRE

NEW YORK, JUNE 13.—
I believe if I tried.
I could go out.
Almost any morning.
And catch a submarine.
In the New York harbor.
Before breakfast.
I'm a regular fish.
When I get in water.
And King George ought.
To make me.
Commander of the Bath.
You know how it is.
On Saturday night.
When you get in the tub.
And reach for the soap.
And it slips to the bottom.
And you grope around.
And get hold of it.
And just when you have it.
Floating on the top.
It makes a nose dive.
And you swear softly.
And go after it again.
And miss it.
And then decide.
Not to bathe anyway.
Well this has been.
Going on with me since.
I began bathing regularly.
About a year ago.
And I've studied jiu-jitsu.
And strangle holds.
And they all failed.
But I found a way.
Just now there isn't.
A bar of soap living.
That can escape me.
If I am in good trim.
I have not missed.
In five weeks.
And the last time.
I stood on one foot.
And did the trick.
It's all in the way you do it.
Don't try to choke soap.
Nothing is so fatal.
Just sneak up quietly.
Like you were.
Picking a pocket.
And talk soothingly.
And if it acts scared.
Stroke it a few times.
Then at the right moment.
Just pick it up.
Careless like.
That is all.
There is to it.
It is very simple.

PRICES ARE FIXED FOR NEWS PRINT

WASHINGTON, JUNE 19.—The news print paper case, which has been under consideration since November was today concluded when the federal trade commission announced the following prices that will prevail to the trade.

Roll news in carload lots $3.10 per hundred pounds; roll news in less than carload lots $3.22½ per hundred sheet news in carlots $3.50 per hundred; sheet news in less than carlots $3.62½ per hundred. All prices are to be F. O. B. mills.

The schedule as announced by the commission was revised a fraction of a cent higher than the price fixed in the agreement last November between Attorney General Gregory and the manufacturers. The rates are made retroactive from April 1.

Fifteen Years Ago Today

It was made known today that the purchase of the rights and holdings of the French company constructing the canal in Panama included its land rights and the United States would continue to build the canal.

M. B. Madden is home in Coshocton today for the first time since 1878. Mr. Madden has been doing missionary work in Japan and has just returned.

Miss Nora Emerson of the Meek and Beach company was united in marriage to David M. Long by Rev. J. W. Toland of the M. E. church. After their honeymoon they will settle in Uhrichsville.

Commencement exercises will be held at West Lafayette college next week. Examinations are being held this week. The exercises will last all week. There will be outdoor as well as indoor exercises.

The Greater Coshocton Gun club tournament was won by a Cleveland amateur, F. H. Snow. Snow dropped 111 out of 125 "blue rocks."

The Coshocton Medical society held a meeting last evening in the council chamber of the city hall. Many interesting papers were read by local doctors and discussed at length by the physicians present.

The Jollier

A good judge of human nature will not try a fellow's patience.

After War Stamp Week here's nothing to look forward to but Fourth of July and harvest.

There are folks who measure the value of an article by the number of people after it.

True love lives thru misfortune, but passion dies early in adversity.

The fellow who is going thru the world on bluff expects to have it called occasionally.

But it makes him mad when the fellow who calls it is a bigger bluffer.

When a fellow has found real joy in his life he can well afford to let the others chase after the plea-sures.

If the war keeps on some day we'll be slapping our friends on the back and inviting them around to the post-office to have a Thrift Stamp.

It would be a better world to live in if more people would remember the week day and keep it holy.

Time to cut the grass and weeds in the vacant lots, and plant the last installment of sweet corn.

The attendance at the speech on city charter onTsday night proves that men would rather criticize ignorantly than learn.

Pope's Income Uncertain.

It is stated at the Vatican that outside of the actual money capital in the papal treasury, which is the accumulation of many popes, there is no way to determine the actual income and expenditures, for the reason that the income varies from year to year, according to the popularity of the particular pope on the throne, according to world prosperity, and like causes, and that the expenditures must be fixed according to this uncertain income.

The Way to Meet Him.

Sit in the door with your fighting clothes on and trouble will say "Good morning" and take to the woods.—Atlanta Constitution.

Try an Ad in the classified column of The Tribune.

The Ohio War Board Says Today

All war organizations in Ohio are called upon by proclamation of the Governor today to organize County Councils of Defense.

The Federal Government has requested that in each State in the Union such county organizations be formed. The purpose is to co-ordinate all war activities.

The Ohio Branch, Council of National Defense, suggests that local units attached to Federal activities be given a co-operative, rather than a subordinate status.

Information as to methods of organization will be furnished by the Ohio Branch, Council of National Defense, upon request. County Councils and others, as organized, are requested to send at once lists of officers to the Ohio Branch, Council of National Defense at Columbus.

The World Moves Forward.

A writer in a Boston paper says: "Advanced as we are, we have as yet failed to solve the riddle of the universe. It is as great an enigma today in the twentieth century, A. D., as it was in the twentieth century, B. C. But the frontiers of the physical sciences are being steadily advanced. Chemistry, physics, anatomy, biology—in all of these domains breathlessly exciting discoveries of vast moment are being made at a pace which renders the text-book of last year obsolete today which makes the inventions of the last decade seem primitive in comparison with the wonders grasped."

Great Statesman's Modesty.

When his surgeon broke the news to Lord Beaconsfield that there was no hope of his recovery, he said with firmness: "Well, if that's so I don't care how soon I go. I have had a splendid inning and a great deal of luck." The surgeon replied that many people would take a different view of his life. "Nobody knows but oneself," he made answer, "how many catches have been missed." Which is capital philosophy and characteristic modesty in the same breath.

What He Was There For.

I was visiting a few days in the home of some friends. One morning the little son of the family came into my room. I pretended to be asleep. He approached the bed and stood for several moments looking me over from head to foot as if taking my measurements. Then he said in a matter-of-fact tone, "I come up to pull you out of bed."—Chicago Tribune.

Warlike.

"They quarreled a great deal, didn't they?" "Yes; it was war all the time at their house." "Why don't they get a divorce?" "I think they will in time, but at present she's holding out for a bigger indemnity than he's willing to pay."

New Low and High

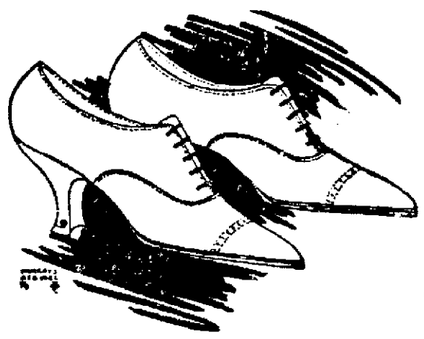

SHOES FOR Women and Misses

Our stock comprises plain pumps, pumps with straps, oxfords and 9 in. lace boots; in fact all good styles in white or colors with High, Louis, Medium or Military Heels.

CARTON'S None But Good Shoes

THE LOGICAL PLACE

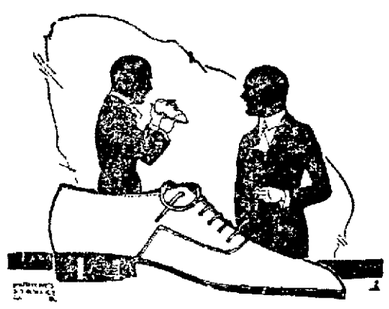

TO BUY MEN'S SHOES AND OXFORDS

Finest tan Russia Calf and Cordovan leathers in brown, mahogany and wine shades, gun metal calf and surpass kid leathers.

$5.00 to $10.00

BUY W. S. S. THIS WEEK

IRVIN S. COBB.

Irvin S. Cobb's name is a household word wherever the English language is spoken. He is generally recognized in the newspaper and magazine world as the ablest reporter, and the cleverest special writer, in America today. His appearance at the Chautauqua at this time is especially noteworthy, inasmuch as he has just returned from a trip to the Western Front, where he has been reporting the events in the great World War for the Saturday Evening Post.

Mr. Cobb's first visit to the war zone, immediately after the breaking out of hostilities, which he reported for the Post, established his claim as a war reporter. His articles were later incorporated in a volume, "Paths of Glory," (Doran), which has gone into several editions.

As a descriptive writer and speaker, Cobb has no peer in this country. As Ellis Parker Butler says of him, "He writes of a person, describing the front of him, and you know instinctively that the man has one suspender button off in the back and that both loops of his suspenders are hooked on the remaining button." He has almost an uncanny art of observing things, and a method of describing them which makes them stand out like cameos.

In New York and the cities of the east, Mr. Cobb is the most sought-after after-dinner speaker. He talks as he writes, with convincing earnestness and with side lights of humor which convulse his audiences.

MARSHALL

(Continued From Page One)

sary military operations.

The other essentials to speedy winning of the war, the vice president said are attraction of the justice of the cause in which we are engaged a fixed and definite end to be attained and the wholehearted, disinterested, political and patriotic sacrifice of personal ambition, party preferment and individual success to the objects attainment.

"A thousand parties may meet and adopt a thousand patriotic platforms," he said, "but the public may mobilize all its men, and all its resources, and yet the chance of failure will be great if, behind all the party platforms and mobilized strength of the republic, you do not put the confidence of the American people in the director general."

"The recent republican convention went too far" the vice president charged, in its criticism of the president. "Some republican politicians are doing now what some democratic politicians did during the war of the rebellion, boasting of their patriotism but indulging in never-ending criticisms of the administration and its prosecution of the war.

Similar criticism struck Lincoln, it was buried at McKinley; it is now gather in storm clouds around Wilson."

The declaration made at the democratic convention here today is regarded as especially significant because the national planks were drawn in Washington and are understood to represent the views of President Wilson's closest advisers.

Quite Equivocal.

"I understand Jaggs is in fine health and full of spirits." "Full of spirits? Why, I heard only yesterday that he was on the water wagon."

Today's War Situation

(By Frank Charlton)

Two great battles in the two western theatres of war have been raging during the past 24 hours.

While the Austrians were driving against the Italians along the Piave river on the southwestern front, the Germans suddenly launched a powerful assault in a desperate effort to storm the shell wrecked city of Rheims, in France.

The attack, which was preceded by a violent cannonade of three hours' duration, was carried out by three divisionsof 36,000 men, along a front of more than 20 miles which formed a semi circle around Rheims. The fighting extends from Vrigny, which is about four miles southwest of Rheims to the Fort Pompelle, which the same distance southeast of the city.

Despite the fury of the assaults (and the German soldiers were under orders to storm the city or die trying) the Teutons were unable to gain any ground whatsoever.

Rheims is in the western part of that region of France known as the Champaigne district. They city has been under shell fire ever since the early days of the war and is but a shell. The importance of Rheims from a strategic standpoint is slight, but the Germans evidently hoped to straighten out and shorten their lines by its capture. They apparently expected its fall to have a moral effect, but all their hopes and expectations were smashed by the gallant resistance of the French.

(Rheims lies on the Vesle river and is about 66 miles northeast of Paris. Many highways and railways converge there, but they are of little importance as they have been long been under the fire of German guns.)

At the only point where the Germans were able to advance in a small patch of wooded ground northeast of Sillery, they were quickly rolled back to their positions of departure.

(Sillery is eight miles southeast of Rheims.)

The new German drive may be regarded as a continuation of the Aisne Marne offensive.

In the Italian front the Austrians have continued to concentrate their heaviest efforts on the Piave. Their chief local objective is Treviso, an important base and railway junction city, five miles west of the present battle line.

As the situation stood today in the west the French and Italian fronts shared the world's interest in the war.

Fainting Goats.

Did you ever see a goat faint? Probably not. But the thing does happen—not, perhaps, to the every-day goat, but to animals of that breed which are found in Tennessee. Oddly enough, in that state the "fainting goats," as they are called, seem to be restricted to one small locality. In other respects they are just like ordinary goats, but on slight provocation they will "throw a fit." If suddenly approached or otherwise startled they fall to the ground. Apparently the trouble with them is not heart-weakness, but a peculiar nervous complaint. Any sort of alarm gets their goat so to speak.

Going Slow.

"Your son needs the conceit taken out of him." "Well, we are trying to do it gradually. We don't want him to shrivel entirely away."—Louisville Courier-Journal.

NewspaperARCHIVE.com

Of Interest To Women

Society **Clubs**

Call Bell 205; Cits. 550

Missionary Meeting.

The Woman's Home Missionary society of Grace M. E. church will meet Friday evening at the home of Mrs. J. E. Aronhalt, Vine and Cambridge streets.

Child Conservation Meeting.

The members of the Child Conservation league will enjoy a picnic Thursday afternoon at four o'clock at Fairlawn park.

Royal Neighbors Meeting.

The Royal Neighbors will initiate a class of 24 Thursday evening in the Moose temple. Mrs. Ora Andrews, district deputy will be present.

At Hay Home.

Dr. J. B. Hingeley, of Evanston, Ill., is visiting at the home of his sister, Mrs. George Hay, on South Fourth street. Mrs. Effie Cranston, of Portsmouth, arrived in Coshocton Wednesday to visit Mrs. Hay.

Miss Helen Bowers, of Massillon, is spending several days as the guest of Miss Ruth Hay.

To Akron.

Miss Helen Rodgers left Tuesday for a visit with friends in Newark and Akron, after which she will go to her home in Cleveland. Miss Rodgers spent the past winter in Coshocton, and attended parochial school of the Sacred Heart church. She graduated from the school last week.

From Toledo.

Mrs. Effie E. Lepper, of Toledo, is visiting her sister, Mrs. C. M. Scherer, at her home on Locust street.

Visiting In Baltic.

Mr. and Mrs. John Ake, of Altoona, Pa., are visiting relatives in Baltic. Mr. Ake was athletic instructor at the Coshocton high school in 1915-1916. He and his wife spent Monday with friends in Coshocton.

For Mr. and Mrs. Dummermuth.

The neighbors of Mr. and Mrs. Robert Dummermuth, of South Fourth street, gave them a farewell picnic Tuesday evening on the lawn at the home of Mr. and Mrs. W. R. Lynde on South Fourth street. Mr. and Mrs. Dummermuth are moving to New Philadelphia in the near future.

Those who enjoyed the party, in addition to the guests of honor, were: Mrs. J. M. McKeown, Mrs. Sarah Hawkins, Elza DeHart, Miss Katheryn DeHart, Mr. and Mrs. C. E. Ransom, Sr., Mr. and Mrs. Seth M. Snyder, Junior Snyder, Mr. and Mrs. Joseph Shepler, Miss Haddie Stewart, Mr. and Mrs. William B. Lynde, Billie Lynde, Mrs. George Richie, Mrs. R. D. Crawford, Mrs. George Hay, Misses Ruth and Edna Hay, Mrs. C. E. Anderson, Mr. and Mrs. Hugh Hay, Harry Ransom, of Columbus, Miss Helen Bowers, of Massillion, Dr. J. B. Hingeley, of Evanston, Ill., Miss Agnes Crawford, of New York, and Mr. and Mrs. W. R. Lynde.

At Chicago University.

Miss Cozette Fisher, of Walnut street, is attending summer school at Chicago university. Miss Fisher is taking a domestic arts course, and is specializing in sewing.

To Vassar.

Miss Ruth Hay, daughter of Mrs. George Hay, of South Fourth street, will leave Saturday for Poughkeepsie, N. Y., to enter the summer training school for nurses at Vassar College. Early in September, she expects to enter Lakeside hospital, Cleveland.

Here From Pittsburg.

David Maxwell, of Pittsburg, arrived Tuesday evening from Pittsburg, to spend a week at the home of his mother, Mrs. Bessie McDonald, on North Seventh street.

At Green Home.

Miss Nellie Green delightfully entertained honoring her guest Miss Mildred Bigrigg of Shawnee, at her home on Chestnut street, Tuesday evening. Those who enjoyed the affair were: Misses Valenthal Almack, Mary Robinson, Ethel Tish, Letitia Harris, Bessie Murphy and Wilma Compton; Gleason McBane, Theodore Helmar, William Edgar, Alonzo Crowder, Laurie McClure, Clayton Smith, George Webb and Ross Miskimens.

At Giffen Home.

Mr. and Mrs. Alfred Cole, of Painesville, are visiting Mrs. Cole's aunt and uncle, Mr. and Mrs. C. A. Giffen, superintendent and matron of the county infirmary.

At West Lafayette.

Joseph Love, of Locust street, is spending a few days at the home of Mr. and Mrs. John M. Kirk of West Lafayette.

Returns Home.

Mr. and Mrs Harold Mikesell (Helen Giffen) returned Saturday from a wedding trip to Hamilton, Canada, Buffalo and Pittsburg. They are at the home of the bride's parents, Mr. and Mrs. C. A. Giffen at the county infirmary.

Flower Day.

The W. C. T. U. will have charge of the flower day exercises at the county infirmary, Thursday afternoon at 1:30 o'clock. County Superintendent, Mrs. W. H. Dickey will be in charge. Mrs. J. D. Stevenson, county superintendent of evangelistic work will give a talk.

To Ashland.

William Elliott, of North Fourth street, went to Ashland Tuesday for a visit with his uncle and aunt, Mr. and Mrs. W. E. Biggs.

At Wilkens Home.

Mr. and Mrs. W. S. Huist and children, spent Wednesday at the home of Mr. and Mrs. Reid Wilken on East Walnut street.

Returns Home.

Miss Mary Louise Winters, who has been teaching music in the public schools at Wilmington, N. C., will arrive Wednesday evening to spend the summer with her mother, Mrs. W. J. Winters, of Main street.

S. D. T. Picnic.

The members of the S. D. T. club enjoyed a picnic Tuesday evening at Camp eKtchem, near the Hydro plant. The party enjoyed a delightful boat ride and later delicious refreshments were served to the following: Misses Anna Tish, Edna Lower, Bessie Hughs, Elizabeth White, Zola Bixler, Fleeta Richardson, Grace White and Ephia Pegg.

Sawdust in the Industries.

The heaviest sawdust is that obtained from ebony. It is black in color, although there are traces of tiny white fibers. The ebony is not a large tree, and its wood is not black through and through; the sapwood is white. It is particles of the sapwood that appear in the ebony sawdust, mingled in the sawing, but to the average eye, except on very close inspection, the ebony sawdust appears black. Holly furnished the whitest of sawdusts. This sawdust is made into a very fine pulp form, is used for floor material and enters into the composition of certain grades of wallpaper.

Man's Ignorance.

A man never discovers how ignorant he is until he tries to run the house when his wife is sick.—Cincinnati Enquirer.

And He's Worth Listening To.

The man who really has nothing to say generally talks less than other people, because he considers it worth giving some thought to.

City subscribers should insist on a ... of The Tribune.

DANCE TONIGHT

By The T. M. B. Club

MOOSE HALL

Music by Athey's Jazz Orchestra

8:30 to 11:30 Gents 50c.

Relieve That Aching Foot With a

WIZARD

The only Foot Appliance adjustable to fit any foot, contains no metal, light and flexible. Let our trained expert show you.

CANTWELL'S

June Brides

will appreciate an article of jewelry coming from this store.

Our stock this year is so large and varied you'll have little trouble in finding just what you want, and at a reasonable price.

Moore & Meade

"What Moore & Meade Say Is So."

The Better The Stationery

And office suppl[illegible]ed, the smoother, swifter and better [illegible] the work. Let us be your headquarters for office supplies of every kind. You will find that without extra cost your office work speeds up a big per cent.

The Wimmer-Arnold Co.

No. 2 Forbes Block 404 Main St.

DISTRICT CONVENTION OF THE METHODIST FOREIGN MISSIONARY SOCIETY, BYESVILLE JUNE 26-27

The forty-third annual convention of the Woman's Foreign Missionary society of the Cambridge district, Northeast Ohio Conference of the Methodist Episcopal church will be held at Byesville, June 26-27. Quite a large number of Coshocton women are planning to attend the convention.

Mrs. C. B. Smith, of Sycamore street, president of the W. F. M. S. of Grace M. E. church, is on the program for a 10 minute talk on the work the Methodist Foreign Missionary society is doing in France.

The entire program for the convention follows:

Wednesday Afternoon

2:00 Missionary Joy Service.
2:45 Organization.
2:55 Reports.
3:30 Financial Statement—Mrs. L. G. Haines.
3:40 Appointment of Committees.
3:45 A Call to the Colors—Mrs. J. D. Kaho.
4:00 Song—The Master's Service First.

Wednesday Evening
Patriotic Meeting

7:30 Song—America.
7:40 Devotions—Dr. J. F. Ellis.
7:50 A Little French Violet—Mrs. J. W. Campbell.
8:00 The Prayer—Pantomime.
8:15 As Her Soldier Boy Marched By—Mrs. O. C. Dicken.
8:25 Introduction of Miss Choming Tsai.
8:35 Address—Mrs. S. B. Salmon.
Offering.
Benediction.

Thursday Morning

The earth is the Lord's and the fulness thereof.
8:00 Holy Communion—Dr. J. F. Ellis, A. L. Baker, J. B. Stewart, Charles Simpson, J. E. Sawder, J. F. Cash.
9:00 Introductions.
9:10 Greetings—W. H. M. S.—Mrs. Fay Taylor.
9:20 My Department This Year—District Officers.
9:35 Hymn.
9:40 Triumphs of the Year—Group Leaders.
10:00 The W. F. M. S. in France—Mrs. C. B. Smith.
10:10 "The King's Business Requireth Haste"—Dr. J. M. Shafer.
10:25 Methods—Mrs. S. B. Salmon.
Memorial and Noontide Prayer—Mrs. T. I. McRae.
Delegates' Meeting.

Thursday Afternoon

1:30 Praise Service—Rev. H. B. Roberts.
1:40 Our War Garden.
1:55 Spiritual Forces Necessary For World Conquest—Dr. Edwin Kirby.
2:10 Solo—Mary Caroline Graff.
2:20 Address—Miss Choming Tsai.
2:45 Lest We Forget—Mrs. A. L. Baker.
3:00 Question Box.
Minutes.
Adjournment.

Thursday Evening

7:30 Oh Zion Haste.
7:40 Devotions—Dr. John I. Wean.
7:50 Anthem.
8:00 Address—Dr. Lewis E. Linzell.
Offering.
Benediction.

AMERICAN GUNNER ON SEAPLANE TELLS OF A BATTLE WITH SEVEN SIMILAR CRAFT OF THE ENEMY

LONDON, JUNE 19.—How a British seaplane with an American gunner, K. B. Keyes, outfought seven German seaplanes in a half hour battle off Terschelling on June 4, compelling one of them to land out of control, while another crashed downward on fire, is revealed in a United States navy report to headquarters.

"I was in the front cockpit with one gun and 400 rounds of ammunition," said Keyes. "We took battle formation and aimed at the middle of the hostile fleet, when nearly within range. Four planes were on our port side and five on our starboard side, all rising to our level. In the meanwhile two planes got underneath and were shooting upward, firing incessantly. The air was blue with the smoke from tracer bullets. I gave most of my time to the planes on our port side.

"I looked around for a fraction of a second and saw the second pilot stooping as if reaching for something. A few minutes later I noticed with a shock that he was in the same position and that his head was in a pool of blood.

"Then I laid out the wounded lieutenant in the cockpit and cleaned the rear pilot seat of blood and took it myself.

"We descended ten miles northwest of Vlieland. Meanwhile I made the lieutenant's position as easy as possible. His heart action had become very feeble. We sighted land shortly after 7 o'clock and quickly made for it. The lieutenant was beyond the aid of a doctor when we made the earth as his head had been pierced by a bullet. Our plane was riddled."

"Suddenly our machine was cut off from the formation and surrounded by seven hostile planes. We fought for ten minutes until we drove off all the hostile craft that surrounded us.

"One of the German machines was sent down out of control, making a very poor landing, while another slipped down sidewise on fire, crashing a distance of 2,000 feet. All of them were severely punished in fact.

During the last few minutes of the first our engine had been 'popping' too frequently and I found that the engine petrol pipe had been severed.

Grange

WAKATOMIKA

Wakatomika grange will give their regular program June 29 as follows:

Song ..... America
Recitation ..... Pensie Little
Vocal Duet .....
.....Hazel Noland and Veda Croy
Recitation ..... Nilah Sensibaugh
Recitation ..... Mildred Smith
The success I have had, making bread with war flour .....
Mrs. Geo. Wright, Mrs. Geo. Noland
Contest ..... Ora Dean
Surprise .....
Mrs. Glen Anderson, Mrs. Clayton Chaney, Mrs. Ray Dean.
Closing song

KILLED IN LONDON

PITTSBUGH, PA., JUNE 19.—Word was received here today by J. C. Trees, multimillionaire oil man, of the death in London of his son, Lieut. Jos. Graham Trees, of the U. S. aviation service. The message said he was killed in an accident on June 13.

GOES INTO ARMY.

MILWAUKEE, WIS., JUNE 19.—Tony Faeth, premier Milwaukee pitcher, will report Saturday to the colors under the draft, it was announced today. He is the second twirler of the team to be taken by the army.

UNCLAIMED MAIL

Crawford, Mrs. J.
Crawford, Miss Stella.
Huff, Mrs. Em.
Newman, Mrs. Anna.
Deiboid, Samuel.
Grim, John.
Monsha Place.
Smalley, Clarence.
Garrison, Jack and Ruby.

Kind, Not Critical.

Think as well as you can of every one who is trying in these hard times to do his duty—to be brave, cheerful and useful. Let us not be among those "who wet their tongue like a sword and bend their bows to shoot their arrows, even bitter words." Kindness helps, where criticism cannot.—Exchange.

City subscribers should insist on a receipt from the carrier.

KNITTING CLASS RECEPTION WILL INCLUDE PROGRAM

A patriotic program, including the singing of "America" under the leadership of Rev. John I. Wean, by everyone present, will be a feature of the reception and exhibition which Mrs. Hester Spangler will hold on the lawn at her home, Chestnut and Fourth streets, Thursday evening. Mrs. Spangler's main object in holding the reception is to give people an opportunity to inspect the work that has been done by her class of knitters, known as The Knitters for Permanent Peace.

Ralph Davis, of Akron, who is a guest at the Spangler home, will sing; Mrs. Rollin Barnes will give a reading and there will be a solo by Mrs. Harley Talmadge. There will also be other interesting and entertaining numbers on the program.

Mrs. Spangler wants everyone who is accustomed to singing in the chorus choirs of the city to be present to help with the singing at the reception.

"Cantonment" Not New.

In connection with the comment on the word "cantonment," a subscriber writes that the term was used by the United States army at least as early as 1830. "Cantonment Leavenworth," "Cantonment Gibson," etc., are cited as thus used. Washington Irving in 1837, it may be remarked, used the word as if it were well established. "All hands now set to work to prepare a winter cantonment," as indeed he might, for in 1813 Wellington wrote, "The distress of the Spanish troops . . . induced me to order them into cantonments," and as far back as 1756 the Gentlemen's Magazine said, "They repaired to their respective cantonments."—The Outlook.

At the Bank.

Excited Depositor—"Do you mean to say that this check is worthless?" Cashier—"Not exactly. It seems to have been worth $10 to the man who gave it to you."

City subscribers should insist on a receipt from the carrier.

Y.W.C.O. WILL HAVE CHARGE OF TICKETS FOR THE CHAUTAUQUA

This season the members of the Young Women's Christian Organization will have charge of the collecting and selling of tickets and all the detail work of the Chautauqua instead of the men who have signed the guarantee list.

The reason for this is because of the executive amount of work the men must put in the War Chest and war Savings drives and other war work activities. Just why the young women are taking hold of the Chautauqua this year is made clear in a statement made Wednesday morning by Ed. A. Crawford, secretary of the Chautauqua board.

"Due to the excessive amount of work in War Chest and War Savings campaigns and other war work activities the men have found it almost impossible to give time to the Chautauqua affairs this year.

"The men will assume the financial part of the contract as provided in the guarantee. Naturally they will boost the Chautauqua as much as possible, but the details will be handled by the Y. W. C. O."

Tickets will be furnished each one on the guarantee list and will be delivered to all who signed up last year.

The men in entrusting the young women of this organization with the handling of the details of the Chautauqua have no doubt that they will manage this, and make things go as in other tasks which they have undertaken.

LOANED WATCHES RAN AWAY

Timepieces Borrowed From Jeweler Inherited Odd Habit of One Left to Be Repaired.

There are several kinds of watches—there are gold watches, silver watches, dollar watches and watches the jeweler has to lend his patients while theirs are being repaired.

For the last ten days we have been carrying a borrowed watch, relates a writer to the Detroit Free Press. Our timepiece was not exactly out of order, it would run, but it had no control. It ran wild on the bases. It stole the second and third hour frequently. We would set it at eight o'clock and look at it 20 minutes later and discover that it was 15 minutes past three. We are erratic, but we weren't erratic enough to keep up with that watch. So we took it into the dry dock, where the man squints at it through a sawed-off telescope and tells you that it will cost $2 to fix it.

After he had told us it would cost us $2 we asked him to lend us a watch until we called for our own. This he did. He wound up a ticker and set it. It was 12 noon when we took it from his hands. Two hours later a friend asked us the time, and we showed him our watch. It was a quarter to seven.

"Gosh," he said, "I didn't think it was that late. I overlooked dinner time in some way."

So we went back and borrowed another watch from the jeweler. "This one is O. K.," he said with a smile. We carried it for an hour. In that time it had jumped 16 hours. We don't know now when we look at it whether it is Berlin time or tomorrow's time. We can set it at two o'clock, and when the city hall is ringing three our borrowed watch swears it is 15 minutes after four o'clock tomorrow. At first we looked on the watches suspiciously, but now we have begun to suspect ourselves. When three watches begin to lie to your face something is wrong.

PAY JEWELER HIS OWN MONEY

Parisian Swindlers Inveigle Merchant Into Signing Name to Order for Three Hundred Pounds.

A very clever swindle was successfully carried out in the Rue de la Paix, Paris. A carriage drove up to a large jeweler's shop, and an elderly man, with his arm in a sling, accompanied by a footman, who carried a rug, entered the shop.

The gentleman selected and bought some three hundred pounds' worth of jewelry, and then said, "If you do not mind, I will send my man home for the money." The jeweler bowed, and the gentleman continued: "I should be pleased if you would write for me. I have hurt my arm. Just write, 'Please give Robert three hundred pounds,' and sign it 'Henri.'"

The jeweler wrote as he was directed, and in a quarter of an hour the footman came back with the money, and then he, with his master, left with the jewelry.

When the jeweler went home to dinner his wife asked him the reason he had sent for three hundred pounds. Then the swindle was discovered. The rogues knew that the jeweler's name was Henri, and they had got him to write the note for the money, which was taken to his wife, and then they paid him for the jewels with his own money.

Mr. Gadspur Outclassed.

"I thought I was going to have a few words with my wife this morning," remarked Mr. Gadspur. "I presume the quarrel blew over?" "Nothing of the sort. It accumulated so much momentum on the other side of the house that by the time it reached me I couldn't get in a word edgeways."—Birmingham Age-Herald.

Defined.

"What's a tip, pop?" "You've heard, haven't you, my son, of parting a fool from his money?" "Yes, pop." "Well, tip is what they do it with."

Cool as a Sail on Water---These New No Weight Suits that Conserve Wool

Are Men Less Patriotic Than Women?

Women are wearing silks and cotton to save wool for the boys in service; you men can help by wearing light weight summer suits, made of wool-conserving fabrics.

You'll be helping yourself too, for these cool, good-looking, inexpensive suits will save you more costly clothes until fall, when you'll really need heavier all wool clothing.

Prices range from

$6.50 to $13.50

The Lynde Clothing Co.

KENTUCKY DRYING UP.

LEXINGTON, KY., JUNE 19.—Churches, druggists and scientists are the only ones in dry territory to whom can be sent spirituous liquors after midnight tonight, when the anti-shipping law becomes effective. Churches may receive the barred liquors for communional purposes. Liquor advertisements are forbidden in the dry zones, including 112 Kentucky counties.

Shirk Duty When Hungry.

Hungry jurymen appealed to the judge in a London court. They had been kept sitting during the luncheon hour, and had failed to agree on a verdict. One of them suggested to Judge Rentoul that possibly a little refreshment might help them. "Hungry men," he added, "are not disposed to listen to arguments." The judge said refreshments should be supplied if there was any possibility of the jury coming to a verdict, but the foreman replied that there appeared to be no chance of their agreeing. "In my native country," said Judge Rentoul, "a jurryman once took in a quantity of beef and a small bottle of beer and said to his fellow jurors, 'I am for an acquittal,' without waiting for their verdict. And the others had to give in from the sheer necessities of the case."

Kaiser's War Library.

It is reported that the kaiser is devoting considerable time to the creation of his own war library, and already this remarkable collection numbers 10,000 volumes.

The war lord is well known as a vain man and his collection of photographs runs into thousands. While the books come from every country, only German photographs are included, and those of the kaiser himself are numerous.

The war collection of the Royal Library of Berlin now numbers 50,000 volumes, and they are bound in special covers of gray stamped with the Prussian eagle.

Temper, Foe of Collar.

Recent tests prove that a man's temper has more to do with his collar wearing out than does the much abused laundry. In the tests new collars endured around forty trips through the laundry process before cracks began to render them unpresentable.

On the other hand, collars that were worn after each washing were good for only about twenty trips through the laundry.

It is easy to crack a collar in buttoning it; damage can be done when adjusting the necktie, especially when this adjustment is done violently or impatiently.

Try a Tribune Want Ad.

METHODISTS WILL RAISE 80 MILLIONS FOR BIG WAR WORK

COLUMBUS, O., JUNE 19.—A campaign for more vigorous work in the M. E. church at home and abroad was launched today at the national conference of Methodist Episcopal bishops and district superintendents at the central M. E. church. To furnish the sinews of war for this campaign and eighty million dollar fund will be raised by voluntary pledges to extend over a period of five years. Speakers at the conference today took as the keynote of their addresses the need of more earnest work among the less progressive nations of the earth if America is to escape the label of a commercial nation, whose commercialism comes ahead of civilization and Christianity.

Bishop W. F. Oldham, for South America; Dr. Fred G. Fisher, for India and Dr. Ralph A. Ward, for China all voiced the need of vigorous measures that Christianity may not take a retrograde movement after the war. Church union, advocated in the conferences of other denominations in the past few months, was touched on in a report made of a recent church survey which showed that some communities were overchurched and some underchurched.

By co-operation with other denominations it was shown that this state of affairs could be bettered.

GOVT. COTTON REPORT.

WASHINGTON, JUNE 19.—The census report for the period from August 1 to May 31 shows 4,192,486 tons of cottonseed, less re-shipments, received at mills and 4,133,276 crushed; also 93,137 held at mills May 31. Production, crude oil 1,272,197,941 pounds; refined 1,094,907,282 pounds; cake and meal 2,008,108 tons; hulls 953,947 tons; linters 1,009,422 bales; hulliber 263,344 bales. Stocks May 31, crude oil 69,230,401 pounds; refined 347,137,237.

MIDDLETOWN, JUNE 19.—That "moonshining is born in a man, and comes bred in the blood" is the assertion of local officers. These officials have in custody two lads, aged 10 and 15 years, respectively, who hail from the vicinity of Jackson, Ky. In addition to being held on the charge of illicitly making the "stuff that queers," it is claimed the lads have criminal records seldom equaled by those of mature age.

CINDERELLA TONIGHT

MAY ALLISON in "Social Hypocrites"

Newsy Letters

ISLETA RT. 1

Mrs. R. T. Long spent last Thursday at Birds Run.

Gerald Poland was the guest of his cousin Emmet Long Sunday.

Mrs. Wm McCune, sons Foster and Loraine and daughter Belle, spent Friday evening with Mr. and Mrs. Malachi Jones.

Ford Davis and friends from West Lafayette spent the week end fishing in Wills Creek.

Cinderella, Blanche and Paul Jones were the guests of their sister, Mrs. Walter Angle Thursday afternoon.

Miss Nora McCune is doing domestic work for Mrs. Lester Roachrig.

Misses Stella and Grace Sharrock and Blanche Kinner and Earl Sharrock were Sunday guests of Blanche and William Harstine.

Misses Nora and Belle McCune spent Sunday afternoon with Miss Iva Long.

Mr. and Mrs. David Marlatt and daughter Elizabeth were in Plainfield Saturday afternoon.

Donald Hammersley is doing farm work for James Orin.

Lloyd Hart called at R. T. Long's Sunday.

Loraine McCune and Lloyd Jones were in Plainfield Saturday evening.

Mr. and Mrs. Frank Craigo and daughter Blanche spent Saturday evening at Albert Parks.

BALTIC RT. 2

Mr. and Mrs. Allen Fender and family were in Baltic on business Monday.

S. H. Nicholas of Coshocton made a business trip to Millcreek tpw. Monday.

Mr. and Mrs. Lester Welling of Wadsworth were guests of the former's parents, Mr. and Mrs. G. T. Welling, Sunday.

G. A. Welling was in Baltic on business, Tuesday.

Mr. and Mrs. John M. Lower returned home from a week's visit with relatives in Medina county.

Mr. Fred Kutcher and son were in New Bedford on business Thursday.

Lester Brown and son Virgil were in Baltic on business Thursday.

Earl Hault and Russell Menser are busy hauling lumber to Baltic.

Mrs. Laura Bretzius called at the home of Mr. and Mrs. Elvin Bender Friday.

Mr. and Mrs. Allen Fender were in Baltic on business Thursday.

Clyde Cox made a business trip to Coshocton Friday.

MARLATT'S RUN

Mrs. Seth Hootman and daughter Hilda spent Monday with her parents Thomas Switzer and wife.

Mrs. Charles Peters was a guest of her sister, Mrs. Charles Marlatt, Friday.

Gladys Smith called on Mrs. William Dusenburg Saturday afternoon

Mrs. Dan Gadd and baby spent Tuesday with home folks

Golda Temple is making an extended visit with relatives in Uhrichsville.

Dessie Peters called on Mrs. Charles Peters Saturday afternoon.

Mrs. John Brown and daughter Mabel spent Saturday night and Sunday with relatives in Coshocton

Bertha Boder was a guest of her folks Saturday and Sunday.

Clarence Schaffer spent Sunday afternoon at the home of her mother here.

Mr. and Mrs. James Saluskey of Newcomerstown were Sunday guests of Mrs. Annie Loder and children.

Mrs. Daniel Dusenberry and daughter Anna and Mrs. and Mrs. David Zimmer called at the home of Mr. and Mrs. William Dusenberry, Sunday.

Several from this place attended the Children's Day exercises at King's Sunday evening

There will be preaching services at St. Jacob's church beginning Tuesday evening, June 25.

Children's Day services at the Baptist church next Sunday evening. All are invited.

Lillie Herbert spent Saturday evening with her aunt Mrs. Bert Parks.

Christian Parks spent one day last week with Mrs. Samuel Miller.

William Herbert and wife and Mr. and Mrs. Charles Peters called at the home of J. R. Herbert Sunday evening.

DOCTORS ADVISE SPRING TONICS

Say There Is Nothing Equals Iron and Phosphates

Experienced Doctors claim that everyone should take a good tonic in the Spring, that during the cold winter months we all eat too much meat, fats, heavy foods and too little fresh vegetables, that the entire system is clogged up, over loaded and over worked, causing thin, impure watery blood and that tired, nervous feeling, pimples and bad complexion.

Honest doctors all over the land have found and are recommending and prescribing phosphates and iron as their spring tonic for the blood and nerves. They say it removes all impurities, unclogs the channels and sends the rich, red life-giving blood thru the veins, renewing health, strength and nerve force as nothing else will

If you are all in, run down, fagged out and your nerves all shot to pieces and the joy gone from life, take Phosphated Iron, the red blood and nerve builder. It will make a new man or woman of you, make you feel like doing things again, renews that youthful feeling, you can almost feel yourself coming back. Try Phosphated Iron today, it has helped thousands and will not disappoint you.

To insure physicians and their patients getting the genuine Phosphated Iron it is put up in capsules only, do not allow dealers to give you pills or tablets. Insist on capsules. Wimmer-Arnold Drug Co., and leading druggists everywhere.

BLADENSBURG

Mr. and Mrs. George Oxley spent Saturday in Newark.

Mr. and Mrs. Jesse Hugehs, Mr. and Mrs. Frank Hughes and daughter Margaret and Bennett Hughes of near Newark spent Sunday with Mr. and Mrs. George Hughes.

R. T. Rine visited with Joseph Rine this past Sunday

Mr. and Mrs. Harry Johns spent Sunday at the home of George Underwood.

The Children's exercises which were held at Perry Chapel Sunday evening was well attended by the people of this vicinity.

Isaac Underwood motored to Columbus Tuesday.

Mr. and Mrs. Noah Ashcraft, of Nickel Valley were callers in this vicinity Sunday.

Mr. and Mrs. Walter Howell of Newark and Mr. and Mrs Frank Howell of Columbus spent Saturday evening at the home of E. C Howell.

WARSAW RT. 3

Mrs. John Ellis who has been confined to her room is able to be out again.

Born to Mr and Mrs. Win Akin, a daughter.

John Laffin of Warsaw is plastering Jake Willers' new house.

Grandma Brightwell, who is staying with her daughter, Mrs. Jake Booth, and who has been ill is no better

Jay Chubb was the guest of Earl McCoy Sunday.

Paul Fisher has traded his big Buick Six to Albert Lonsinger for his Ford runabout.

Miss Pearl Heft was home from Akron Sunday.

Ed Frederick and family and John Bowers and wife motored to Black Run Saturday.

John Swerns and family and John Gamble and wife and baby visited in Coshocton Sunday.

Jack McCoy and wife and baby, Miss Pearl King visited Sam Hess and family Sunday.

Miss Clara Heft and sister Myrtle will enter school at Kent next week.

John Hess and Rudy Frederick called on friends in Triuway Sunday.

Mrs. David Snider of New Castle was the guest of Ed McCoys Sunday.

ORANGE

Zulma Perkins and Bernice Harris of Zanesville visited last week with Miss Helen Richmond

Leon Daringer of West Lafayette and Mrs Maggie Redmond, Miss Helen Richmond and Ray Richmond spent Sunday with H F. Davis and family.

Sam Felver Jr, of Greenwood South Dakota, spent last week with his parents.

Mr. and Mrs. Henry Young and children were in West Lafayette Saturday evening.

Don't forget the oscial at this place Saturday evening, June 22nd.

Miss Helen Mizer of Kent is home on a vacation

Mr. and Mrs. Guy Powell and daughter Vera spent Sunday in Bakersville.

Virgil and Walter Park of Coshocton spent Friday evening at the home of George Davis.

The Red Cross work room will not be open this week.

Frank Norris visited Sunday with Frank McSkimins and wife of Newcomerstown.

Miss Virginia Ellis of Newcomerstown spent Sunday with Mr. and Mrs Isaac Norris

There will be children's day service at this place July 7th.

Miss Cassie Huff and Mrs. Sadie Shaffer and daughter Irene and Geo. Plumer of Coshocton visited over Sunday with Ben Huff and family.

Several from here attended the social at St. Jacob's Saturday evening.

Mrs. Rusesl Grace of Coshocton spent a couple of days last week with Samuel Felver and family.

H. F. Davis and daughter, Maud visited with Bakersville friends Friday.

COSHOCTON RT. 6

Bert McKay and L. H. Fry of route seven were business callers on route six Tuesday of the past week.

Mrs. J. G. and Flossie Fry were shopping in Coshocton Tuesday.

Virgil Barlew was a business caller at the home of Wilson Shaw on route seven last Tuesday

Mrs. Edward Wright and children of Willow Brook visited Thursday at the home of Mr. and Mrs. H. B. Whyde

J. G. Russell and Earl Fry were business callers near Prairie Chapel Friday.

Mrs. H. B. Whyde was shopping in Coshocton Friday.

M. S. Reed called on J. G. Fry Friday evening

Quite a number from this vicinity were in Coshocton on business Saturday.

LAYLAND RT. 1

Some of the farmers have begun to harvest their clover hay.

Mr. and Mrs. Harley Patterson are the proud parents of a baby girl.

Mr. and Mrs. John Hargraves were shopping at Coshocton Saturday.

Mr and Mrs. John Bickel were the guests at Wash Bairds Sunday.

Mr. and Mrs. Thomas Bickel and daughter, Mrs. Marvin Cox, spent Saturday evening at Coshocton.

Mr. and Mrs John Lower and son, Mr. and Mrs. C. C. Patterson and children, Mrs. Thomas Bickel and daughter called at Mr. Harley Pattersons Sunday afternoon.

Joseph Myser and Charles Lorenz of Coshocton were in this vicinity buying wool recently.

OUR OWN OHIO

COLUMBUS—Col. J. E Gimperling, of Dayton, assistant adjutant general, has been chosen by Governor Cox to succeed General George H Wood, also of Dayton, as Ohio's adjutant general Wood has just been appointed a colonel in the 37th division, made up of Ohio national guard units

BUCYRUS—A $5 gold piece was presented to each of the ten grade schools making the best showing in Thrift Stamp sales last month.

COLUMBUS—The juvenile court has jurisdiction over all delinquents and neglected, or dependent, minors residing in that county This ruling has just been announced by Attorney General McGhee

DELAWARE — Diplomas will be awarded this year by the Ohio Wesleyan University to 163 persons. Of this number, one-third are men now in the military service of the United States

COLUMBUS—Typhoid fever cases totaled 537 during the first five months this year, according to the state health department This is a little over half the average for the same months during the five years from 1913-17 and 231 cases below last year's total for the same period

HAM HYATT GOES TO THE N. Y. YANKEES

NEW YORK, JUNE 19—Miller Huggins today announced the signing of Ham Hyatt, former pinch hitter and utility player at Pittsburgh, and St. Louis, for the Yankees. Hyatt is now with the Little Rock club of the Southern association

Wives Evidently His Hobby.

Probably the modern world's marrying record for men was created by George Witzoff, the bigamist, whose marriages have variously been estimated at from 200 to 800. It was reported that in the space of a single week he went through marriage ceremonies with ten women.

Subscribe for The Tribune.

Doubly Proven

Coshocton Readers Can No Longer Doubt the Evidence

This Coshocton citizen testified long ago.

Told of quick relief of undoubted benefit.

The facts are now confirmed.

Such testimony is complete — the evidence conclusive.

It forms convincing proof of merit

R. H. Preston, painter, 751 S. Seventh St., Coshocton, says: "I think the turpentine fumes is what affected my kidneys and brought on kidney complaint When I was climbing a ladder a sharp pain took me in the small of my back and I could hardly move for a minute I had to pass the kidney secretions too frequently, especially at night The secretions were highly colored and scanty. I used Doan's Kidney Pills, which I got at the Wimmer-Arnold Co.'s Drug Store, and they regulated the kidney action and rid me of the backache."

60c, at all dealers Foster-Milburn Co., Mfgrs., Buffalo, N. Y.

M. H. Goodhart
Licensed Chiropractor and Neuro-Magnetist.
Corner Walnut and Sixth Sts.
Consultation Free.

The Phonograph Supreme
STRADIVARA
"KNOWN FOR TONE"
$45 up
Easy Terms
The Compton-Price Co.

DON'T LET SOAP SPOIL YOUR HAIR

When you wash your hair, be careful what you use Most soaps and prepared shampoos contain too much alkali, which is very injurious, as it dries the scalp and makes the hair brittle

The best thing to use is just plain mulsified cocoanut oil, for this is pure and entirely greaseless. It's very cheap and beats the most expensive soaps or anything else all to pieces You can get this at any drug store, and a few ounces will last the whole family for months.

Simply moisten the hair with water and rub it in, about a teaspoonful is all that is required. It makes an abundance of rich, creamy lather, cleanses thoroughly, and rinses out easily. The hair dries quickly and evenly, and is sift, fresh looking, bright, fluffy, wavy and easy to handle. Besides, it loosens and takes out every particle of dust, dirt and dandruff.

A NERVOUS BREAKDOWN

Miss Kelly Tells How Lydia E. Pinkham's Vegetable Compound Restored Her Health.

Newark, N. J.—"For about three years I suffered from nervous breakdown and got so weak I could hardly stand, and had headaches every day. I tried everything I could think of and was under a physician's care for two years. A girl friend had used Lydia E. Pinkham's Vegetable Compound and she told me about it. From the first day I took it I began to feel better and now I am well and able to do most any kind of work. I have been recommending the Compound ever since and give you my permission to publish this letter."—Miss FLO KELLY, 476 So. 14th St., Newark, N. J.

The reason this famous root and herb remedy, Lydia E. Pinkham's Vegetable Compound, was so successful in Miss Kelly's case was because it went to the root of her trouble, restored her to a normal healthy condition and as a result her nervousness disappeared.

To Heal Bed Sores
For 25 years physicians and nurses have never found anything equal to
Sykes Comfort Powder
One box proves its extraordinary healing power for any skin inflammation.
25c at the Vinol and other drug stores
The Comfort Powder Co., Boston, Mass.

Grange

BETHLEHEM

The following program will be given at the Bethlehem Grange hall June 21:

Song—By Grange

Roll Call—Why Do We Come to the Grange.

Music—Wellington Mowery.

Exercises—Juvenile Class.

Society Paper—Gertrude Shaw.

Song—Leona Dobson, Myrtle Binning.

Discussion By Brothers—What crop do you raise of which you know the exact cost of production.

Closing Song—Grange.

YOUNG PLANTS IMPAIRED BY FLEA BEETLES.

Newly set plants of tomato, pepper and egg-plant, young potatoes and some other garden crops are being attacked with great severity by flea beetles at this time. The first indication of injury is the appearance of innumerable tiny holes in the foliage. These holes are no larger than the lead of a pencil and when the plants are carefully examined a minute black beetle is to be found. This bettle is very active, and will hop a foot or more at the slightest disturbance.

Frequently plants are killed; at other times badly stunted and often fungous diseases gain a foothold thru the wounds made by the beetles.

The best remedy for the flea beetle is spraying with a combination of Bordeaux mixture and arsenate of lead, which is made as follows: Dissolve 1 ounce of copper sulphate in one-half gallon of water In another half gallon of water mix 1½ ounces of hydrated lime and 1 ounce of arsenate of lead powder or 2 ounces of arsenate of lead paste Mix the two solutions together and apply with a hand sprayer Use only freshly made spray, since the use of a mixture several hours old is likely to injure the plants.

The Bordeaux controls the fungous troubles and to a certain extent repels some of the flea beetles The remaining more venturesome beetles which insist on eating the sprayed surfaces are killed by the poison.

Perfectly Reasonable.

Landlord (with a determination all his own)—"In one word, when are you going to pay your arrears?" Hard-up Author (with an unshaken coolness)—"I will satisfy your demands as soon as I receive the money which the publisher will pay me if he accepts the novel I am going to send him as soon as the work is finished, which I'm about to commence when I have found a suitable subject and the necessary inspiration."

ABE MARTIN

Pinky Kerr drunk eleven bottles o' near beer yisterday without airin' his private affairs. We never know where we git a bad cold or a Canadian quarter.

Letters From The Boys

From Pvt. John Church, Co. E, 54th U. S Infantry, Camp Wadsworth, S. C., to his aunt, Mrs. Frank Crossley, of Roscoe:

June 15, 1918.

Dear Aunt:

I will drop you a few lines to let you know I received your letter O. K. and was glad to hear from you all.

I am in the hospital. I have been operated on, and am out of bed. I am fat as a pig. So you know I have not been very sick or worried any. I just love this life. And any man that the army doctors can't make safe and sound for service, well, I would not give much for his health. I haven't seen a dead man while I have been in the hospital. I guess they haven't lost a patient yet.

I have heard fellows say that they did not get enough to eat in the army. But I know they told a lie now. For I have been in two camps and I have seen bushels of good feed that the fellows couldn't eat. You ought to see the big supper I just put away. I tell you the U. S. army is a good thing for any man, for they make a fellow take care of his health.

Well, I will close for this time. Hoping you will all remain well until I get home from France (I will be in France in four weeks). I am your loving nephew,

JOHN.

From Pvt. Herbert S. Ashbaker, 6th Recruit Co., 21st Inf., Camp Walter R. Taliaferro, San Diego, Calif., to his sister:

June 11, 1918.

Dear Sister.

Well, I am way out here in San Diego right along the Pacific ocean. Arrived about two hours ago. I left Jefferson barracks Friday p. m. on the Iron Mountain road. Got in to Kansas City Saturday morning at one o'clock. We went thru Sedalia and Jefferson City, Mo. They were the most important cities of Missouri. Everyone gave us a hearty welcome.

Saturday, we went thru western this country is pasture land. There are a lot of old homesteaders in that part. Kansas and eastern Colorado. Most of I arrived at Pueblo Saturday night at 11:30. This is a big city and is the gateway to the Rockies.

Sunday morning, I got up at 5:30 right in the heart of the Rockies. There was a big frost on the ground, and the tops of the mountains were all covered with snow. I sure saw some pretty scenery. Went thru the Grand Canyon. There were lots of places where there was just room enough for the train to go thru and on both sides there was nothing but solid rock as far up as the eyes could see. We went thru Glenwood Springs at 11:00 bells, and stopped there for orders. That city is noted as a great health resort, and is sure a beautiful place. Everyone gave us a hearty handshake and wished us Godspeed.

We went on for about two hours and struck a little town named Grand Junction. Here we had to get off the train for exercise. We had to get off the train every day at noon to drill. The weather began to get hot here. At three o'clock we started thru the state of Utah. We traveled about 175 miles thru the Utah desert. It was a sight to see, just to see nothing but sandpiles and occasionally a sage bush.

At seven bells we got thru the desert and struck the Rockies again and traveled in them the most of the night. I did not see much that night, as I was dead for sleep and went to bed early. Monday morning we were in the farming country of Utah but it did not last long, we soon struck the state of Nevada.

We stopped in a small town named Milford to drill again. After we left there we struck the Nevada desert, which was the worst part of our trip. It was so hot we could hardly live. There were quite a few got sick, but good luck was on my side, and I stood the trip all O. K. It was 115 degrees above, so you can imagine how hot it was.

We got thru some time Monday night and awakened Tuesday morning in the fruit orchards of California. This is a beautiful country. There is always a nice breeze from the ocean. so of course it is not hot here.

I think I was lucky, getting to take this beautiful trip, and if they will only send me back to the Atlantic coast and then across to France, I guess I will have seen my share of this country I am now 2600 miles from home, according to the railroad map, and that is a long way, is it not?

I guess there will be no use to try to get a furlough, as far away from home as I am, as it takes seven days for a letter to go from here, there Please answer this letter as soon as you can, for if I do stay in this beautiful country I sometimes get lonesome and long to hear of the folks at home. Don't forget to tell my friends to write as a soldier boy this far from home surely appreciates letters from home.

Tell mother not to worry about me as I am getting along fine and like it O. K. Tell her to be sure to write to me as that is all you can do for me now.

Your loving brother,
Herbert.

To Mrs. E. M. Roadruck from her son, Jack, who left with the last quota for Camp Taylor, Ky., Mr. Roadruck has been transferred to Camp Johnston, Florida

Camp Taylor, Ky.
June 15, 1918.

Dear Mother:

I will drop you a few lines to let you know that I am all right and hope you are the same.

Well Mother I have been transferred from here and leave at once for Camp Joseph E. Johnston, Florida. I am in the Quartermasters corps. That is a fine place. There is no chance of getting hurt there as I may never leave this country. The fellows think I am lucky to get it as I am the only one out of the bunch to be transferred. I sure will have some trip as it is over a thousand miles down there and then some. It is close to Jacksonville, Fla. So don't worry mother, your Jack will make something yet, so make the best of it at home.

I will write and let you know how I am along the way. My sergeant told me I got a fine transfer. It is not hard work and no danger. Have some of the boys to explain it to you and they can tell you that is fine Don't worry about me mother as Uncle Sam is looking after me and he sure is doing it fine so far.

Well, mother, I haven't time to do or say much so I think I will close for this time. Hope to hear from you real soon

Your son,
JACK

To David Frederick, Blissfield, from his nephew, W. W. Friess, Co. L, 332 Infantry, Camp Merritt, N. J.,

Camp Merritt, N. J.,
May 31, 1918.

Dear Uncle David:

Received your letter and was certainly glad to hear from you because I really thot you had forgotten me.

Well uncle, I have been transferred since I wrote that letter and card. Your letter was forwarded to me from Camp Sherman to Camp Merritt. We expect to go across soon.

I don't know whether you know it or not so I will tell you. I am married have been for about one year. My mother and wife were down to Camp Sherman about three days before I left

Well the camp life certainly does a fellow some good. They make us drill every day and it is hard work. I haven't done any hard work for about two years I have been a time keeper in an ammunition plant where they were making large shells for the U. S. government. All I had to do was sit and write so you see I wasn't hardly toughened for a change from one to the other

We just had a final inspection of all our equipment and clothes. I certainly would like to be in Blissfield and see you all. I am writing with a swell bunch of fellows, they are all jolly.

I will close this time hoping to receive an early answer. If you write and I do not answer you will know that I have been sent across to help get the Kaiser.

Wilbur W. Friess.

Little Things in Majority.

Really the most fortunate people in this world are those who can get lots of comfort out of everyday little things, for we find a good many more little things in life than big ones.

Try an Ad in the classified column of The Tribune.

Good Morning! How do you like my Shine?
SHINOLA
did it. 50 shines for a dime. Every box saves me $4.90 and my shoes wear longer. Why don't you try a box TODAY. You can't lose.
SHINOLA HOME SET
and a box of SHINOLA is the ideal shoe shining outfit.
Ask Nearest Store.
BLACK—TAN—WHITE—RED
HOME SET

Siegrist & Williams Say
After each meal—YOU eat one
EATONIC
FOR YOUR STOMACH'S SAKE
and get full food value and real stomach comfort. Instantly relieves heartburn, bloated, gassy feeling, STOPS acidity, food repeating and stomach misery. AIDS digestion; keeps the stomach sweet and pure.
EATONIC is the best remedy and only costs a cent or two a day to use it. You will be delighted with results. Satisfaction guaranteed or money back. Please call and try it.
SIEGRIST & WILLIAMS
Coshocton, Ohio.

EYE GLASS COMFORT
Glasses That Fit
That rest the eyes—that improve the sight—that give comfort. You get expert work at moderate cost here—have your eye troubles corrected by us.
R. V. LEE
531 Main St., Coshocton, O.

NO ADVANCE IN PRICE
MOTHERS
Keep the family free from colds by using
VICKS VAPORUB
Keep a Little Bottle Constant in Your Home
25c—50c—$1.00

Cuticura Soap
Is My Ideal
for preserving, purifying and beautifying
The Complexion Hands and Hair
Especially when preceded by touches of Cuticura Ointment to pimples, redness, roughness and dandruff.
For sample each free by mail address post-card: "Cuticura, Dept. 71, Boston." Sold throughout the world. Soap 25c. Ointment 25 and 50c.

Grandpa Is Sixty-four Today
and in the best of health. Hale and hearty, with good, red blood, good appetite and good digestion. Grandpa's nerves are steady, too He takes care of himself He keeps himself fit He sees to it that his nerves and blood are in good shape. When he finds that he is eating without relish, feeling a little depressed and cross, sleeps all day yet can not sleep at night, he begins his treatment of Bio-feren, the nerve and blood tonic.
Bio-feren, a compound of Lecithin, Iron Peptonate and other valuable tonic elements in tablet form, is just exactly what the average tired business man, the average housekeeper needs at this season of the year. It tones the nerves and puts vigor and energy into the system.
There is no mystery about Bio-feren Every package shows just exactly the content Ask your doctor about Bio-feren, or, if you wish, send us his name and we will forward him the complete formula.
Give Bio-feren a fair trial. If it don't make good your money will be pleasantly returned to you. Interesting booklet will be mailed you on request.
Large package $1.00 at all good druggists or direct if your druggist don't handle it. The Sentanel Remedies Co., Cincinnati, Ohio.
Bio-feren
REG. U.S. PAT. OFF.
LEAVES NO AFTER-EFFECTS EXCEPT HEALTH
ALL DRUGGISTS-LARGE PACKAGE $1.00

Read for Profit CLASS ADS Use for Results

THE COSHOCTON TRIBUNE and Times-Age

CLASSIFIED ADVERTISING

CLASSIFIED RATES

Cash with Order.

Minimum charge 25 cents for maximum number of 25 words.
Three times (25 words or less) 25c
(Additional words 1 cent each)
Six times (25 words or less) 50c
(Additional words 2 cents each)

PHONE YOUR WANT ADS TO
Citizens—B-234.
Bell—143.

LOST AND FOUND

BLACK DAYBOOK, lost—At locks, lower basin. Finder please return to Tribune office or to John Shrigley, Roscoe.

TARPAULIN truck cover lost Wednesday, between Hunt-Crawford Paper Co. and Beutenmiller Transfer office. Return to Fred Beutenmiller & Sons.

FEMALE HELP WANTED

GIRL, wanted—At Third Street Restaurant.

WOMAN OR GIRL, wanted—For chamber work; no experience required. Barnes Hotel.

STENOGRAPHER, wanted — With some experience, and careful in figures for pleasant diversified work. Good position for right party. Write at once to W. C. A., care Tribune.

MALE HELP WANTED

ENGINEER wanted at People's Ice Co. 8 hour shift, $24 per week. Apply at plant on Fifth street.

25 MEN AND BOYS wanted for inside and outside work; all three factories in full operation. Apply The Coshocton Glass Co.

25 EXPERIENCED Tire Builders wanted. Midland Tire & Rubber Co.

MEN MEN wanted to unload cars. Inquire W. S. Tish.

HAVE steady work for 6 to 8 carpenters. Can make from $4 to $6 a day. Call on D. V. Hardie, Hotel Coshocton.

MAN, wanted—To manage coal bank on Crooked Run road. Apply to Wilson Shaw, Coshocton Route 7. Bell phone 2126—2 rings.

ROOM AND BOARDING

148 S. SECOND ST.—Furnished rooms for light house keeping, for rent. Bell phone 161.

MODERN APARTMENT for Rent—on second floor of Tribune building. Apply at office.

RESTAURANT on Walnut street and the tea and coffee room on same lot for rent; also one room house on farm. J. N. Wood.

Avoid Loss of Sleep.

A frequent cause of nervousness in many people is loss of sleep. It gives rise to headaches and neuralgia, and is mainly responsible for other distressing ailments. The man or woman whose sleep is unduly disturbed as the result of heavy mental work, by night watching at the bedside of the sick, or through irregular hours of employment, should endeavor to secure a little refreshing sleep whenever possible in order to make up for the loss sustained. For not only will headaches and other ailments develop from sleeplessness, but the nervous system will soon become considerably deranged as a consequence. So be careful upon this point. Go to bed early. Sleep well.

Longevity Statistics.

A child born today has about ten times as many chances of living and growing to maturity as had the child born 30 years ago. On the other hand, a man forty years old has fewer years to live than had the man of the same age 30 years ago. Medical statistics prove that infant mortality and preventable diseases are decreasing, whereas degenerative diseases and cancer are increasing. However, the gravity of the wastage of adult life will not be appreciated until there is a nation-wide registration of the sick.—Popular Science Monthly.

Try a Tribune Want Ad.

NOTICE TO CONTRACTORS

Bids will be received at the office of the County Commissioners until 10 A. M., July 1, 1918, for the improvement of Keene Village street, Keene Twp.

A certified check equal to 10% of the bid must accompany each bid. The Commissioners reserve the right to reject any or all bids.

By order of the County Commissioners.

ROSS E. HAMILTON,
County Surveyor.

June 19, 29.

MISCELLANEOUS FOR SALE

ONE GRAY WILLOW GO-CART, for sale—Inquire 609 Cambridge road.

200 BUSHELS OF CORN, for sale—Anna Walker, Warsaw, Ohio. Citizen phone 57.

FOR SALE—One gas range, one gas heater. Good as new. Inquire of Leroy Hinds, West Lafayette, Ohio, Route No. 1.

FOR SALE—Large plate glass 26x42, $5.00; wooden zinc lined bathtub, would do for stable watering trough, $5.00; one two-handled lumber saw, $1.50. Inquire at 637 Chestnut St.

FOR SALE—One large sized paper baler. Inquire Ohio Service Co. office.

AT WILD TURKEY LOCKS, 13 acres land, for sale—Six room house, good out buildings; good water and fruit. W. L. Scharles, Fresno, O. Route 2.

SPECIAL NOTICES

ALL RUNNING ACCOUNTS with the Overholt & Craig grocery should be paid in cash or by bankable note on or before June 25. Debtors are urged to call or remit within this period. Overholt & Craig.

TYPEWRITERS for rent. Remington, Monarch and Smith Premier Visibles, Machines repaired also. Call G. A. Root, Coshocton Hotel.

I WILL not be responsible for any debts incurred by my wife, Mrs. C. R. Shaffer. C. R. Shaffer.

WANTED—The public to attend the program and social to be given by Keene Hill Grange, Tuesday, June 25th.

LAWN FETE Saturday evening at Fourth and Main Sts., given by District 1, First Baptist church. Home made cakes. Your patronage is solicited.

$200 BUYS A BUSINESS and furnishes goods to carry on the business; any energetic man can make from $150 to $200 per month beside giving steady work to 10 or 15 carpenters. Call on D. V. Hardie, Hotel Coshocton.

I WILL not be responsible for any debts contracted by my wife, Hattie Sibert. J. M. Sibert.

WANTED—Good house on farm in this county for boy of 15. Inquire at Hanley's Mill. John Schneider, Courtland Hotel.

I WILL NOT BE responsible for debt incurred by my wife, Mrs. Grace Loos. Vere I. Loos.

NOTICE—Having to go to war next Monday, I have sold my interest in the Johnson and Thresh Grocery to Mr. H. G. Thresh, and ask that all accounts be settled by Saturday, June 22.

HAVE THOSE GO-CART wheels rubber tired at 612 Main St. A. L. Matthews.

SEWING MACHINES, needles, belts, oil, etc., at 612 Main St. A. L. Matthews.

WE ARE equipped for long distance hauling. Fred Beutenmiller & Sons. Both phones.

YOUR PICTURES framed at A. L. Matthews, Undertaking rooms, 612 Main St.

HAVE REMOVED my hair parlor from Main St. to my residence, 725 Elm St., and will continue work as heretofore. Soft water shampoo, 25 cents. Mrs. J. A. Baird, both phones.

AUTOMOBILES AND ACCESSORIES

AUTOMOBILES, for sale—Buick model 45, six cylinder; Ford touring car; Buick truck, Model 37; International truck, 1916 model; Overland roadster, 1916 model; Overland touring, 1916 model; Studebaker touring, 1916 model; Maxwell touring, 1918 model. All in good condition. Chaney Garage.

AUTO, for sale—Capacity one ton Price $100. See J. E. Medley, Wilson Ave., or call Bell phone.

NEW 1918 MODEL BUICK six roadster, for sale—Driven less than 500 miles; also some good used cars. Coshocton Motor Car Co. Chevrolet dealers, Bachert buildings, Walnut street.

WANTED TO BUY

WANTED—To buy some nice old potatoes. Gamble's Grocery.

WANTED to buy good fat butcher cattle. Highest market price paid. George H. Gutting, Meat Market. Both phones 483.

HOUSES FOR RENT

ON S. 5TH ST.—Brick house for rent and three room house on farm; small families preferred. J. N. Wood.

COR. 16th AND ORANGE. Five room house, for sale—Call Jesse Johnson, 1257 E. Vine St. Both phones.

NEAR CORNER 7TH AND VINE—Modern six rooms and bath for rent; almost new; rent reasonable. 536 S. 7th street, Citizen phone 683-A.

1219 KENILWORTH, near Cambridge—House for rent; all modern conveniences, bath, furnace, electric lights and gas. Call Citizen phone 225 or 2.

BUSINESS ANNOUNCEMENTS

Keep your eyes young by keeping them in style.
Have your eyes examined by
THE BURNS OPTICAL CO.
Cor. Main & 6th. Rogers Bldg.
Citz. phone 100, Bell phone 87

U. S. TIRES & TUBES—Without the recent advances in the following sizes: 30x3, 30x3½, 31x4 clinchers; 32x3½, 33x4, 34x4 strait sides. Butler's Grocery, Cooperdale, O.

Invaluable Eyesight Insurance

The correct glasses we furnish, after a thorough, complete and accurate examination of your eyes, represent an optical insurance policy against weak and impaired vision.

Let us insure your eyesight

OTIS G. MORSE
Optometrist and Optician
Ricketts Block Main St.

For
Hemstitching
Embroidery Supplies
Yarns
Crochet Cottons
Go to
The Artcraft Store
SELBY BUILDING

SUMMER SPECIALTIES

THE BEUTENMILLER property on Second street. Good sound six room dwelling, barn, fruit. Large lot equivelent to two ordinary sized lots. A lot of real estate for the money.

NICE FIVE ROOM property, bath, gas, electricity, furnace. All for the price unusually asked for similar property without conveniences.

A NUMBER ONE good home on N. 9th street. Will suit if quality, condition and location are to be determining factors.

FIVE ROOM property on Vine street. A number one renting proposition.

ONE OF THE FINEST, if not the finest home in Lee addition. Entirely modern, bath up and down stairs. Believe you'll like it.

A DOUBLE HOUSE proposition that cannot be equaled in the city. Will be of interest sure to someone who wishes a home of this kind.

TWO HOUSES AND LOTS for $1,400. Another pair for $1,750. None of them shacks either. Live in one and rent the other.

ONE OF THE old homesteads on Chestnut street. Was remodeled, good heating system. Lot worth good part of what property can be bought for.

Farms For Sale All The Time.
McCONNELL & KARR, AGTS.

SERVICE ANNOUNCEMENTS

DAY AND NIGHT TAXI SERVICE — Two closed cars. All calls answered promptly. Country trips reasonable. Bell phone 210, Citz. phone 547. McConnell Motor Car Co., Third St. Garage, Coshocton, O.

AUTO TIRE REPAIR SHOP
Double Tread Puncture Proof Tires—we make them for your from your old ones. Don't throw away your worn tires or sell them for junk.
Brings us two tires, one rim-cut and one tread-worn, and we will rebuild and sew them into one tire that will be good for thousands of miles at a triffling cost.
All kinds of Tire Vulcanizing done.
WARNER HAY, Prop.
Second Door from Post Office

CHARTS THE GERMAN MIND.

Dr. Frank Bohn's Lecture Points Out Things to Follow Great War.

Dr. Frank Bohn, one of the lecturers to appear at the Chautauqua, has been entrusted with important diplomatic missions by the United States Government. The exact nature of these missions cannot at this time be divulged, but Mr. Bohn is expected to return from the latest of these confidential journeys in time to take up his Chautauqua work.

He was educated in Germany, and knows the people of that country through long association. He believes that a German Democracy is entirely possible, and in his Chautauqua lecture, which he calls "After the War, What?" he will endeavor to chart the German mind, and to point out essential activities leading toward the democratization of Germany.

Which?

Boy (handing the jeweler a $1 watch)—Just clean and regulate this and put in a new crystal, will you? If I had the price I'd buy a new one.

LEGAL NOTICE.

Willis Rehard and Naomi Rehard, his wife residing at Tulare, California, and West Rehard, whose place of residence is unknown will take notice that on the 26th day of April, 1918, Susan Rehard filed her petition in the Court of Common Pleas of Coshocton County, Ohio, in case number 5928 against the above named parties and others, praying for the assignment of dower to her in the following described real estate.

THE HOME FARM.

Situate in Oxford Township, Coshocton County, Ohio, and described as follows: Being part of the lot of land conveyed to the said Leonard Rehard by Elizabeth Switzer and being part of the second (2) quarter of the fifth (5) township and fourth (4) range of U. S. M. Land in said County and containing by estimation seventy-six (76) acres be the same more or less.

Also the east half of lot of land lying north, and adjoining the above said lot of land herein first conveyed known as the Pinkerton Island in the Tuscarawas River; the said east half of said island which is here and hereby conveyed to the said Joel Rehard, containing by estimation thirty (30) acres be the same more or less.

Also the undivided half of a part of the second (2) quarter of the fifth (5) township and fourth (4) range of U. S. M. Lands and being the whole of two several tracts which were conveyed to Leonard Rehard by Martin Rehard and wife by deed bearing date the 6th day of April, 1865, and of record in the office of Records of Deeds in the County of Coshocton, Ohio, book 39 page 62 and containing fifty-one (51) acres more or less.

Also a part of the second (2) quarter of the fifth (5) township and fourth (4) range U. S. M. Lands and being part of a tract heretofore owned by Elizabeth Switzer and conveyed to Martin Rehard and containing fifty-five acres and thirteen hundredths of an acre (55.13) be the same more or less.

Also a part of the third (3) quarter of the fifth (5) township and fourth (4) range and of lot number one (1) containing twenty-five (25) acres be the same more or less.

Excepting therefrom three and three-fourths (3 3-19) acres conveyed to the P. C. & St. L. R. R. by Leonard Rehard and wife and Joel Rehard and wife, and also sixty-five (65) rods conveyed to A. K. Leighninger et. al. by Joel Rehard and wife.

And after said exceptions being made the Home Farm contains Two Hundred Thirty three and eighty three hundredths acres (233.83) more or less.

THE McCUNE FARM.

Situate in the Township of Oxford, County of Coshocton and State of Ohio and being a part of the lot lying and being in the third (3) quarter of township five (5) and range four (4) of U. S. M. Land containing forty-one (41) acres more or less.

Also a certain tract being a part of the east half of the south-east quarter of section twenty-three (23) township five (5) range four (4) containing sixty (60) acres more or less.

Also a lot of land lying and being in the east half of the south-west quarter of the south-east quarter of section twenty-three (23) in said Township and range, containing twenty (20) acres.

The McCune Farm as above described contains one hundred and twenty-one (121) acres more or less.

Also the following lots located in the Village of West Lafayette, Coshocton County, Ohio:

Lot number nineteen (19) in John M. Russell's Addition to the town of West Lafayette.

Also lot number twenty twenty (20) in the Village of West Lafayette in John M. Russell's Addition to the town of West Lafayette.

Also lots known as number twenty-eight (28), thirty-eight (38), fifty-three (53), one hundred and eight (108), and fifty-four (54) in Home Addition to said village of West Lafayette.

Said parties are required to answer on or before the 6th day of July, 1918.

SUSAN REHARD.
By Frank Ashman and Frank H. Pelton, her attorneys.

May 8, 15, 22, 29; June 5, 12, 19.

SHERIFF'S SALE IN PARTITION

The State of Ohio, Coshocton County, Common Pleas Court.

Grace Rothenstein,
vs No. 5896
Grace Rothenstein, Guard. of Mary A. Rothenstein, a minor and Henry Rothenstein

Notice is hereby given, that on Friday, the 12th day of July A. D., 1918, at the hour of 1 o'clock P. M., I will offer for sale at public auction on the premises in Oxford Township, Coshocton County Ohio, the following real estate, to-wit:

First Parcel. Being the north-east quarter of the north-west quarter of section twenty-two (22) of township number five (5) range fiur (4), United States Military Lands, estimated to contain forty (40) acres, more or less. Also three (3) acres off the west end of the north half of the north-east quarter of the section, township and range aforesaid. Also a piece of land fifteen (15) feet wide for the purpose of a road or right of way from the premises herein conveyed to be located and run as hereinafter specified, viz. beginning at a point on the south line of said north-east quarter seven chains west of the south-east corner said quarter and running thence south twenty-seven and one-fourth (27¼) degrees east, two (2) chains and eighty-nine (89) links; thence south fourteen (14) degrees east, four (4) chains; thence south fourteen and three-fourths (14¾) degrees east, three (3) chains and twenty-nine (29) links; thence south twelve (12) degrees east, three (3) chains and sixty-six (66) links; thence south twenty-two (22) degrees east five (5) chains; thence south one-half (½) degrees east four (4) chains, thence south four and one-half (4½) degrees west, one (1) chain and thirty-eight (38) links; thence south two (2) chains and twenty-eight (28) links; thence south fifteen (15) degrees east, one chain and eighty-six (1.86) links; thence south one and one-half (1½) degrees west, thirty-two (32) chains and ninty-six (96) links to the road leading from the mouth of Marlatt's Run to Newcomerstown

Second Parcel: Situated in the township of Oxford, County of Coshocton and State of Ohio, and known as and being the south-west quarter of the south-west quarter of Section nineteen (19) in township five (5) of range four (4) of the unappropriated lands subject to sale at Zanesville, Ohio; estimated to contain forty (40) acres. And also in said township, section and range, twenty (20) acres off of the south end of the East half of the south west querter, the said twenty acres to be taken off the south end by a line parallel with the south line of said section. Said sale to be held upon the premises, and each parcel shall be first offered separately, then as a whole.

Terms of sale cash; possible arrangements may be made with the heirs whereby the purchaser may pay one-third on day of sale, one third in one year and one third in two years, deferred payments to bear interest and be secured by mortgage on premises sold

Appraised at first parcel: Seventeen hundred and twenty $1720.00) dollars, second parcel, Fifteen hundred ($1,500.00) dollars.

Said premises to be sold as the property of the parties to the above action, on an order of sale in Partition from the Common Pleas Court of Coshocton County, Ohio, and directed to me as Sheriff of said County.

Given under my hand this 11th day of June, 1918.

EARL S. CULLISON,
Sheriff of Coshocton County.

Brooklyn Bridge, Atty
June 12, 19, 26; July 3, 10.

BASEBALL

NATIONAL LEAGUE

Clubs	Won	Lost	Pct
Chicago	34	15	693
New York	34	16	680
Boston	26	26	.500
Philadelphia	22	26	.458
Cincinnati	23	28	451
St. Louis	20	29	.408
Pittsburg	20	29	407
Brooklyn	20	30	400

AMERICAN LEAGUE

Clubs	Won	Lost	Pct.
Boston	34	22	607
New York	30	22	586
Cleveland	31	26	544
Chicago	26	23	.542
Washington	28	29	.491
St. Louis	25	28	472
Detroit	19	30	.383
Philadelphia	19	30	.383

AMERICAN ASSOCIATION

Clubs	Won	Lost	Pct.
Milwaukee	25	16	.610
Kansas City	24	16	.600
Columbus	23	17	.575
Louisville	24	19	.558
Indianapolis	21	18	.538
St. Paul	20	22	.476
Minneapolis	16	24	.400
Toledo	10	31	.244

YESTERDAY RESULTS

National League—
New York, 7; Cincinnati, 1.
Boston, 4; St. Louis, 1.
Chicago, 4; Brooklyn, 3.
Philadelphia, 1; Pittsburg, 0.

American League—
Washington, 3; Cleveland, 2.
Detroit, 6; St. Louis, 1, (1st game).
Detroit, 3; St. Louis, 1 (2nd game).
No other games scheduled.

Association—
Minneapolis, 4, Columbus, 2
St. Paul, 6, Toledo, 4.
Milwaukee, 7; Indianapolis, 3.
Kansas City, 7; Louisville, 1.

GAMES TODAY

National—
New York at Brooklyn.
Chicago at Pittsburg
Boston at Philadelphia

American—
Cleveland at Chicago.
Detroit at St. Louis.
Washington at New York.
Philadelphia at Boston.

Association—
Columbus at Minneapolis.
Toledo at St. Paul.
Indianapolis at Milwaukee.
Louisville at Kansas City.

IMPROVES WITH AGE.

Like Other Kentucky Products, Col. Bain Grows Better With Passing Years.

Kentucky has produced a lot of good things, and some of them are things that have been improved by age. Col. Geo. W. Bain, of Lexington, ranks with the latter. He has always been a good lecturer, but those who have heard him within the last few years, since his hair has turned gray, are a unit in saying that he has never been quite so great a lecturer as he is now.

Col. Bain began his platform career immediately after the close of the Civil War, and, along with Dr. Russell H. Conwell, he ranks as the oldest platformist in actual service. He has probably addressed more audiences than any other man in America, not even excepting the venerable Conwell. He is coming to the Chautauqua, and his lecture will be one of the real events of that big educational week.

Helpful Movies.

Motion pictures have recently proved helpful in making tests of artificial limbs, it having been found that neither the eyes of an observer nor the sensations of a wearer are wholly reliable. The method followed has been to fasten what is known as Geissler tubes to the artificial one along the thigh and one along the calf. The cripple is then made to walk in front of a motion picture camera in a dark room, with the gas contents of the tubes made luminous by an electric current. The pictures taken amount to a series of diagrams, lines of light indicating the changes in the positions of the legs and revealing the differences in the movement of the artificial and the natural member.—Popular Mechanics Magazine.

Latest Markets

LIVE STOCK MARKETS

CLEVELAND

CLEVELAND, O., JUNE 19.—CATTLE Receipts 150 head; market is weak.
Choice fat steers .....$14.25@16.25
Good to choice butcher steers ..... 13.00@14.00
Fair to good butcher steers ..... 10.00@12.00
Good to choice heifers .. 11.00@12.00
Good to choice butcher
Good to choice cows ... 10.00@12.00
Fair to goo dcows ..... 7.50@9.50
Common cows ..... 5.50@7.00
CALVES Receipts 300 head; market steady, top $17.50
Good to choice veal calves 16.00@17.00
Fair to good ..... 15.00@16.00
SHEEP AND LAMBS Receipts 300 head, market steady, top $17.00
Good to choice lambs ..$16.00@17.00
Fair to good ..... 14.00@15.00
Good to choice ewes .... 11.50@13.00
Mixed ewes and wethers. 8.50@11.00
Culls and commen ..... 5.00@7.00
HOGS Receipts 3,000 head; market 5c lower.
Yorkers $17.35
Mixed 17.35
Heavies 17.35
Mediums 17.35
Pigs 17.50
Roughs 14.75
Stags 13.75

CHICAGO

UNION STOCK YARDS, CHICAGO, JUNE 19.—HOGS Receipts 19,000; market 10 cents lower.
Bulk .....$16.50@16.80
Top 17.00
Butcher, heavy ..... 16.55@16.65
Packing heavy ..... 15.85@16.00
Mixed and mediums .... 16.20@16.55
Light ..... 16.85@17.00
Roughs ..... 15.50@15.75
Pigs ..... 16.25@16.75
CATTLE Receipts 11,000 head; market steady
Good choice .....$16.50@17.90
Medium and common .. 12.00@16.50
Butcher heifers ..... 8.00@14.75
Cows ..... 7.90@14.50
Canners and cutters .... 6.75@7.90
Stockers and feeders ... 11.25@13.25
Common and medium .. 8.75@11.25
Veal calves .....e 16.00@16.75
SHEEP Receipts 9,000 head; market lower.
Sporn lambs .....$17.15@17.75
Medium and good ..... 15.50@17.00
Spring lambs ..... 19.25@20.25
Ewes choice and prime .. 13.00@13.50

PITTSBURG

PITTSBURG, PA., JUNE 19.—CATTLE—Supply light; market steady.
Choice .....$17.00@17.35
Prime ..... 17.00@17.35
Good ..... 16.75@17.00
Tidy butchers ..... 16.25@16.75
Fair ..... 14.00@15.50
Common ..... 13.00@14.75
Common to good fat bulls 11.50@13.75
Common to good fat cows 8.00@9.50
Heifers ..... 13.00@15.00
Fresh cows and springers ...$60@110
Veal calves 18.00
SHEEP AND LAMBS—Supply light market lower
Prime wethers 13.75
Good mixed ..... 12.00@13.00
Fair mixed ..... 10.00@11.00
Culls and common .... 6.00@8.00
Lambs 17.00
Spring lambs 20.00
HOGS—Receipts 12 double decks; market lower.
Prime heavy hogs .....$17.00@17.10
Mediums ..... 17.70@17.75
Heavy Yorkers ..... 17.70@17.75
Light Yorkers ..... 17.85@17.95
Pigs ..... 17.85@17.95
Roughs ..... 14.50@15.00
Stags ..... 11.50@15.00

EAST BUFFALO

EAST BUFFALO, N. Y., JUNE 19.—CATTLE—Receipts 1250 head; market slow.
Prime steers .....$17.00@18.25
Butcher grades ..... 5.00@16.50
CALVES Receipts 300 head; market active
Cull to choice .....$ 6.00@18.50
SHEEP AND LAMBS—Receipts 200 head; market active $1 down.
Choice lambs ..... $ 7.50@18.00
Cull to fair ..... 11.00@17.25
Yearlings ..... 15.00@16.00
Sheep ..... 5.00@11.50
HOGS—Receipts 3000 head; market active, 15c up
Yorkers ..... $17.65@17.75
Pigs ..... 17.00@18.00
Mixed ..... 16.75@17.75
Heavy ..... 17.65@17.70
Roughs ..... 15.00@15.50
Stags ..... 13.50@16.50

CLEVELAND PRODUCE

CLEVELAND, O., JUNE 19.—BUTTER Creamery extra in tubs 46½@47; prints 47½@48; firsts 41½@42; seconds 39@40; packing stock 28@29

OLEO—First grade 30@31; nut 26½@27½.

EGGS—Fresh 25½

LIVE POULTRY Chickens 29@30; old roosters 20; broilers 45@55.

POTATOES old 1.40@1.60 per 100 lbs; Hastings potatoes 5.75@6.00 per barrel

CHICAGO GRAIN

CHICAGO, ILLS., JUNE 19.—CORN opened ⅛ lower, oats ⅛ lower and provisions opened lower.

OPENING

CORN July 1.43½ to 1.44⅛; Aug. 1.45¼ to 1.45⅛.

OATS July 71¼ to ⅛; Aug 66⅝.

LARD—July 24.90; Sept. 25.15

RIBS—Sept. 23.27 to 23.25.

Electrically Heated Beds.

In view of the elaborate care with which most details of sick nursing have been worked out, it is more than a little curious, says the Lancet, that the maintenance of the patient's warmth in bed should have been left so long to the precarious ministry of the hot-water bottle. At the Treloar Cripples' hospital, Alton, two wards are now supplied with electric mattresses, which have proved both safe and convenient in practice, even when a child is the occupant of the bed. The mattress is differentially heated, and the heating element is so disposed that the maximum warmth is generated at the foot end, less in the middle, and none at all at the head end.

LOCAL QUOTATIONS

LOCAL GRAIN and FEED

(Corrected by Hanley Milling Co.)
We are paying today:

	Per 100 lbs.	Per Bu.
Wheat	$3.50	$2.10
Corn	2.00	1.10
Oats	2.19	.70
We are selling retail today:		
Flour, per bbl.		$12.40
Flour, per ¼ bbl.		3.10
Flour, per ⅛ bbl.		1.55
Meal, yellow, bolted, per cwt.		5.00
Bran, in purchasers' bags		1.55
Middlings, in purchasers' bags		1.65
Screenings		1.80
Oats		.90
Cracked Corn		5.00
Oil Meal		3.50
Tankage		6.00
Corn		1.75

POULTRY

(Corrected by Charles E. Lorenz)

Wholesale	
Ducks (colored)	.20
Ducks (white)	.20
Geese	.15
Turkeys	.26
Chickens	.22
Roosters (old)	.14
Broilers	.35
Retail	
Geese	.18
Turkeys (alive)	.30
Ducks	.25
Chickens	.25
Roosters (old)	.18
Broilers	.40

SEED MARKET

(Corrected by Charles E. Lorenz)

Selling Price	
Alfalfa	$13.50
Blue Grass	3.50
Orchard Grass	3.85
Mammoth Clover	20.00
Fancy Medium	19.50
Prime Medium	19.00
Alsike	18.00
White Sweet	18.50
Yellow Sweet	6.00
Timothy	4.00
Soy Beans	5.25
Rape Seed, per lb.	.15
THOMSON FEED STORE	
Buying Price	
Straw (new)	$ 9.00
Loose Hay (new)	20.00
Baled Hay	22.00
Selling Price	
Salt, 100-lb sack	$ 1.00
Timothy	4.00

PRODUCE

(Corrected Daily by Overholt & Craig Grocery)

Wholesale Prices	
Butter	$ .27
Eggs	.30
Country Lard	.26
Retail Prices	
Butter	$ .33
Creamery Butter	.50
Eggs	.35
Lard	.35
Honey, per lb.	.30
Sugar, per lb.	.09
Onions, lb.	.06

Stock Market

NEW YORK, N. Y., JUNE 19.—Advances at the opening of the stock market today were followed by moderate recessions in the first few minutes, but the market maintained a strong tone and at the end of the first 15 minutes nearly everything traded in showed gains.

The steel industrials were in good demand, steel common making a gain of ¾ to 104¼, and substantial gains were made in Baldwin, Bethelhem B and Republic iron and steel. American locomotive which sold ex-dividend advanced 1¾ to 68.

Marine pre-ferred sold from 104⅛ to 105¾, followed by a rally to 104¼. General Cigar was again active, advancing 1½ to 56½. Reading was actively traded in, advancing ⅜ to 92⅛.

TOLEDO GRAIN

TOLEDO, O., JUNE 19.—CLOSE—CLOVER cash 15.00 asked; Oct. 13.00.

ALSIKE—Cash 12.00; Oct. 11.15 asked.

TIMOTHY—Cash 3.60; Sept. 4.27½; Oct. and Dec 4.00; March 4.15 bid.

EAST BUFFALO. usl ;z sh cta

CHICAGO GRAIN

CHICAGO, JUNE 19.—CORN closed 1½ to 2 cents lower; oats ⅞ lower, and provisions closed lower.

CLOSE—

CORN—June 1.41½; July 1.43⅞@1.44. Aug. 1.45½ to ⅞.

OATS—June 70⅝; July 71¼ to 71⅜; Aug. 66½.

PORK—July 42.15; Sept. 42.65.

LARD—July 24.92, Sept. 25.17.

RIBS—July 22.87; Sept. 23.35.

CASH GRAIN

CORN—No. 2, white 1.82; No. 3, white 1.80; No. 4, white 1.55@1.60; No. 5, white 1.50; No. 6, white 1.30@1.30; No. 2, yellow 1.79; No. 3, yellow 1.61@1.63; No. 4, yellow 1.50@1.55; No. 5, yellow 1.35@1.46; No. 6, yellow 1.15@1.30; No. 3, mixed 1.62; No. 6, mixed 1.20@1.25

OATS No. 2, white 78½@79; No. 3 white 77¾@78½; No. 4, white 77½; Standard 78¼@78¾.

The Quiet Life.

Often we rebel at what looks to us like the narrowness and emptiness of our lives. There is so little variety, so little of the unexpected and the dashing. We forget the loveliness of a gray life—the delicacy, the subtle tints and shades that are only possible when experiences come sparsely or sifted through long periods of waiting. Quiet lives are more exquisite than crowded ones, just as quiet shadows are more exquisite than crude sunlight. —Exchange.

Was a Born Comic.

Officer—"Say, Daisy, did you notice when I took hold of your hand what a funny look that man gave me?" She—"Go on, dear; he didn't give it to you—you've always had it."—Cassell's Saturday.

PASTIME TODAY And Tomorrow

You have a slight veneer of civilization gleaned through the ages of man

BUT

If the man you married and to whom you were all that loving, faithful wife could be, and he in turn subjected you to every humiliation, every insult his mind could conceive, and then when the courts had given you back your name, your freedom and the right to look the whole world in the face

HE TRIED TO STEAL YOUR BABY

would the veneer of civilization stand the strain?

Woman and the Law

A William Fox Production, directed by R. A. Walsh based on the famous De Saulles case, tells in vivid, burning dramatic moments the wonderful, gripping heart pulling story of the most interesting domestic tragedy this great metropolis has ever known.

Are women but the scum of man to be scraped off on the edge of man's unfaithfulness?

FIND YOUR ANSWER

UTAHNA TODAY EDDIE POLO in "The Bull's Eye"

Two Reel Keystone, Universal News Service. 7 Reels—6c and 11c.

Two Reel Elko, "Beaches and Peaches"

Art Panel 50c Value —Only 10c

Mary Pickford

is adored the world over for her ability, character, and youthful charm. Miss Pickford has again honored the makers of Pompeian toilet preparations by posing exclusively for the 1918 Pompeian Beauty Art Panel. Above is pictured only the head. The long panel shows the full length figure in beautiful colors. Size of panel, 28 x 7¼ inches. Art Store value 50c. This panel and a sample of Pompeian BEAUTY Powder sent for only 10c. See coupon below.

Pompeian Beauty Powder

adds a pearly clearness to the skin. Pompeian BEAUTY Powder has a fairy softness and smoothness, yet it clings and beautifies unusually long.

Its delighting fragrance lingers and fascinates. White, Brunette, and Flesh (the popular shade). In beautiful purple and gold boxes. 50c at the stores.

Guaranteed by the makers of Pompeian NIGHT Cream; Pompeian DAY Cream (vanishing, and an ideal powder foundation); Pompeian MASSAGE Cream, and Pompeian HAIR Massage, etc.

Only 10c and this coupon bring you a 1918 Mary Pickford Art Panel and sample of Pompeian BEAUTY Powder. (Flesh color sent unless White or Brunette is asked for.)

Tear off coupon now

(Stamps accepted, dime preferred)

THE POMPEIAN MFG. CO.
2100 Superior Ave., Cleveland, O.

Name.....

Address.....

City..... State.....

Flesh color sent unless White or Brunette is asked for

Write very clearly

DEMONSTRATION OF CANNING AT PLAINFIELD FRI.

A demonstration in the canning of fruits and vegetables will be given at Plainfield Friday afternoon at 1:30 o'clock by Miss Lucy Roof, of the Extension department of Ohio State university.

As these demonstrations give practical help to housewives in co-operating with the government in conserving food, those who have arranged for the meeting are anxious that as many women as can possibly do so will be present to receive instructions from Miss Roof.

SHIPPING BOARD WANTS BONE DRY AMENDM'T KILLED

WASHINGTON, JUNE 19.—The United States Shipping Board today appealed to congress to kill the Jones "bone dry" nation wide prohibition amendment because it would seriously cripple the shipping program and thwart America's effort to overcome the submarine menace. Bainbridge Colby, member of the shipping board, appeared before the senate agricultural committee and declared the enactment of Bone Dry prohibition at this time would seriously reduce the efficiency of workmen in the ship yards and curtail tonnage production 25 percent.

NEW TICKET OFFICES TO BE OPENED

WASHINGTON, JUNE 19.—New Consolidated ticket offices will be opened by the railway administration, it was announced today in the following cities on dates mentioned:

New York, 31 West Second, July 5; 64 Broadway July 10; 114 West 42d street, July 10.

Philadelphia, June 24; Baltimore, June 24; Cleveland, July 1; Toledo, July 1; Boston July 10; Indianapolis July 10; Cincinnati July 15.

SWIHART PASSES THE STATE BAR'S TEST

James W. Swihart, of Cleveland, son of Mr. and Mrs. A. W. Swihart, of North Eighth street, was one of the candidates successful in passing the state bar examination held in Columbus June 4-5.

He will be sworn in before the supreme court June 24.

FALSE ALARM

Wednesday afternoon the fire department was called out on a false alarm. A steam roller was being fired up in a flat roofed shed of the Coshocton Construction Company on North Sixth street. The smoke was pouring out of th ewindows and doors in black columns and someone believing the shed on fire sent in an alarm.

Smoke Occasioned Alarm.

There are no chimneys on the British houses of parliament, but the smoke is drawn off by a contrivance known as "devils," situated in different parts of the roof. A good deal of excitement was occasioned a few days ago by the emission of considerable volumes of smoke from apertures in the house of commons' clock tower, just over "Big Ben," and a large crowd was attracted to the spot, says an English newspaper. It was learned, however, on inquiry, that there is in the tower a contrivance known as a "devil" in connection with the removal of smoke from the building, and this happened to be unusually active, with the result that instead of a fine haze which would not be noticeable from the ground, a heavy issue of thick smoke resulted.

Close Accounting.

"You are really in love?" "Yes," replied the methodical young man. "And how deep are you in love?" "Just a moment until I consult my expense account. Ahem! Up to the present moment I have attained a depth of $814.73."—Birmingham Age-Herald.

Observation.

"A woman always notices how women are dressed." "So does a man. Only he's supposed to be too polite to talk much about it."

TOO LATE TO CLASSIFY

A GOOD STENOGRAPHER, wanted At once. Inquire of W. S. Merrell. Bell phone 84 or 152 Citz. 1 or 294.

SERIOUS FOOD SITUATION IN MIDDLE EMPIRE

AMSTERDAM, JUNE 19.—A serious food situation exists in Austria, it is now admitted by the Austrian food minister, said a dispatch from Vienna today. There has been a 50 percent cut in the bread rations.

German socialists are protesting against increased food prices and in one locality "potatoes riots" broke out.

The Press is openly discussing the situation, but declares there is nothing to but "grin and bear it."

WAR STAMP DRIVE IS AUSPICIOUSLY OPENED TUESDAY

Tuesday evening War Savings workers from the city of Coshocton, went out over the county to the different townships and organized clubs for war savings purposes. In every township without exception the workers were met with enthusiasm and interest. The people over the county are showing great interest and are beginning to realize the excellent investment that can be made in war savings stamps.

The returned workers have brot back encouraging reports. At Bakersville in Adams township, J. L. McDowell, Glenn Smith and Paul Welker held a meeting and report that in that township the people are ready to go to work and put things over.

L. J. Foster held a meeting at White Eyes. The people there listened to the war savings idea with interest and are going to raise their quota in compliance with the presidents proclamation.

At Perry, Stewart J. Irwin and Ridgely Thrapp held a meeting and received pledges for War Savings to the amount of $8,000 which is over half the quota of Perry. Perry's quota is $15,000.

These meetings will continue tonight. C. Guy Bevington will talk at New Castle, Paul Welker will be in Bethlehem this evening and Willam B. Lynde in Washington township.

Many citizens in these different township are not waiting for the city worker to come and start things off, they are coming to War Savings headquarters and investing their money. Tuesday three men from township over the county called at the office of War Savings headquarters and bought $1,000 War Savings certificates. Besides these there were a number from both city and county who pledged to buy $1,000 certificates yesterday.

HERMAN HARRIS IS ADMITTED TO BAR.

Herman Harris, son of Mr. and Mrs. H. J. Harris of North Ninth street has passed the bar examination which he took in Columbus on Tuesday, June 4th. Russell C. Bowers, of New Philadelphia also passed the examination with Mr. Harris.

LANSING WON'T RUN.

WASHINGTON, JUNE 19.—Secretary of State Lansing is not an aspirant for the Democratic nomination of Governor of New York. He has not been approached on the subject and would not consider accepting it, it was stated authoritatively today following the publication of a despatch from Utica, N. Y., stating that a sub-committee of up state democrats was considering his availability.

Serpent as God of Healing.

The ancient Greeks made the serpent the guardian of the Temple of Esculapius, the god of healing, and depicted him as bearing a staff entwined with this symbolic figure. In like manner the Old Testament tells of the brazen serpent fashioned for the cure of the erring Hebrews who were healed as they looked upon it. On Greek vases are found representations of a woman feeding a snake with a saucer-like vessel, just as the savages in Africa feed their gods of the bush today. Undoubtedly this is Hygeia, the goddess of healing. Here in America the Hopi Indians keep alive the tribal mystery of the snake through their dances, performed that the harvest may be sure and abundant. Other tribes also have their snake dances.

Bad Laugh on Palmist.

Amateur Palmist—The lines on your hands indicate your future clearly. You will marry a second time." Disbelieving Friend—"That proves palmistry to be a fraud. If I ever marry again it will be the fourth time."

City subscribers should insist on a receipt from the carrier.

Buy Thrift Stamps Today.

Your Wash Skirt Needs Can Best be Suited Here

The Summer's favorite styles in wash skirts are ready for you. The styles are numerous, making it an easy matter to find something to please the most exacting.

The materials are the most wanted kind including Pique Linen finished ducks, Gabardine, Repp, Poplin, etc.

Among them you will find plain skirts, others with neatly braided designs and some with fancy designed pockets—taken in all it's a most complete showing in all sizes and the following moderate prices prevail

79c, 89c, $1, $1.50, $1.98, $2.50, $2.98, $3.50, $4.50, $5 and $6

There is nothing so convenient for summer wear as a wash skirt and our showing is now at it's best.

(Take Elevator to Third Floor)

The **McKeown-Settle Co.**

Help Win The War By Conserving Food.

The Best Policy and Safest Guide of Conduct

BY JAMES W. FAULKNER.

"HE serves his party best who serves the country best," a maxim laid down by Rutherford B. Hayes, General, Governor of Ohio and President, should be kept before him by every member of a political organization in the United States. In those ten words are to be found the best policy, the purest patriotism and the safest guide of conduct that may be imagined. More could not be contained in a library of books on statecraft.

Always the aim of the political party should be the service of the nation and that which serves most and best should rightfully have the preference. There is now a call to duty sounding to every committeeman in Ohio. It was uttered by the President of the United States, who has said that, pending the outcome of the mighty battle for the preservation of democratic government, politics is adjourned. On behalf of the heavily taxed treasury he has asked that the people save their money and with it purchase War Savings Stamps.

The leaders of the two dominant parties in Ohio have given their pledges that this call from the head of the government and commander of the military and naval forces of the nation will be heeded and they have summoned each of their followers to take the field as selling agents for these small divisions of loans. Already the competition is under way, each party endeavoring to vindicate its claim of being the most useful to the community as a whole. It now becomes the duty of every partisan to enlist with the organization of his political group and, by purchase and pledge, enable his associates to win the victory. Each party should rejoice that it is permitted as a body to engage in this high and necessary task. Occasion is given by it for each committeeman to justify his usefulness to the body politic, and thus reject and overturn the accusation that only sordid selfishness governs in party organizations.

One of the greatest statesmen that the country has produced was Daniel Webster. In his wisdom, he said: "There has ever been and will always be two dominant parties in politics, and this is indirectly an advantage to the general interests of the country." Opportunity is now furnished the Democratic and Republican parties in Ohio to corroborate the Massachusetts sage and to go even farther and actually demonstrate a direct advantage to the general interests by helping to secure Ohio's War Savings Stamp quota of $106,000,000.

BOLSHEVIKI CRUSHED IN SIBERIAN REVOLT

LONDON, JUNE 19.—The Checho-Slovak forces in Siberia have captured Samuranosto and Nikolaevsk in Omsk government and have inaugurated a provisional government, said a Petrograd dispatch to the Express today. The Czecho-Slavs have established a burgeois regime, proclaiming the Bolsheviki crushed in Siberia. They announce that they are prepared to help Great Russia provided the Bolsheviki do not encroach beyond the Ural mountains. The Bolsheviki are mobilizing on the Volga and near the Urals as well as in Siberia in an attempt to put down the counter revolution.

RATES REVISED.

WASHINGTON, JUNE 19.—The railway administration today made public the revision of rates whereby injustice to the sippers in the country's foreign trade inadvertently made in the gural upward rvision provide in Director General McAdoo's general order number twenty-eight, are eliminated. When domestic rates were applied to export business under this order, the advantage enjoyed by exporters to help them build up world commerce, was wiped out. Under today's revision this advantage is in part restored.

City subscribers should insist on a receipt from the carrier.

GOOD ATTENDANCE MARKS WEDNESDAY BETHEL SESSIONS

All day Wednesday there were unusually large crowds at Bethal Camp meeting in Roscoe. The workers have been enthusiastic and doing a good work. For the last two days there has been a special speaker at the meetings, Rev. W. H. Marvin, of Massillon, Ohio. His sermons were enjoyed by all who heard him.

Wednesday evening at the 7:30 service, Edna Banning will preach. Thursday's meeting will have the following evangelists preach: Edna Banning at 9:30 a. m., C. R. Chilton at 2:00 p. m., W. H. Huff at 7:30 p. m. At 7:00 o'clock Thursday evening the Salvation Army will hold a service of their own at the camp grounds.

LIEUT. SMAILES GOES TO FRANCE

Lieut. J. G. Smailes, of this city, who is stationed at Hoboken, N. J., has been appointed a transport surgeon. He will go to France to take charge of bringing wounded American soldiers to this country. He expects to be sent on his first trip across in the near future.

Mrs. Smailes and two daughters, Grace and Edith, have returned to their home on North Fourth street, after visiting Lieut. Smailes in the east.

WILL TAKE OVER SHIPS

WASHINGTON, JUNE 19.—By an executive order, President Wilson, today delegated to the emergency corporation the powers conferred upon him by congress to take over shipping, shipping lines and shipping plants.

A Dutch Polder.

The polders of Holland are tracts of low lying swamp and marsh land that have been drained and reclaimed by windmills and dikes. In their present form they are perhaps the most typical bits of Dutch countryside, for here the worthy Hollander has not been forced to take his land as he found it, with all the irregularities of nature. He has made it to order, to satisfy his own trim and orderly ideas. The polder land is very rich, so that it is always fair and green. It is threaded by silver canals, running between embankments above the level of the fields, and the canals run straight as though drawn with a ruler. The fields are small and usually square. Here and there a big, lazy windmill grinds round and round; and, after the fashion of Dutch windmills, it runs backward, compared with the windmills of less favored parts of the earth.

CARD OF THANKS

We desire to express our sincere thanks to our many friends and neighbors who so kindly assisted us during the illness and death of our son. Also for the beautiful floral offerings and the donors of cars.

Mr. and Mrs. Edward Wells.

GRAND CELEBRATION, COSHOCTON, OHIO

July 4, at Fair Grounds, Given by the Odd Fellows